Indiana State Library
Indianapolis, Ind. *

AROUND THE WORLD
By the Associated Press

RUSHVILLE REPUBLICAN

(Evening Daily)

Vol. 36, No. 56. | Established 1840 | Rushville, Indiana, Friday, May 19, 1939. | Eight Pages | By Carrier — 12c Per Week

No Fair! No Fair!

Johnstown, Pa. — The "Gossip Gussies" have a new type of interference to contend with in Johnstown.

A new telephone dial system buzzes a warning after five minutes of conversation and cuts the connection at six minutes to eliminate busy lines.

Sporting Promise

Omaha, Neb. — Al Truscott, John Knolla and Bill Eckhart, Creighton university football team players have made some large promises to Municipal Judge George Holmes in return for dismissal of a traffic accident case.

They promised they personally would see to it that Creighton won every game next fall, and they would try to get a season pass for C. E. Baldwin, driver of the other car.

Romance

Greensboro, N. C. — More than a half century ago a 17-year-old girl and a youth, 24, broke their engagement after a quarrel.

The girl went away as Mrs. Cornelia Harrison Rogers. The boy, Thomas Reed, also married. Rogers and Mrs. Reed died. Mrs. Rogers and Reed met again for the first time in 52 years. They patched up that quarrel — and married.

Pickets Paradise

Wenatchee, Wash. — Picketing is a co-operative affair with John Zitting, market proprietor.

First he provided a chair, radio and soda water for the labor council pickets who patrol before his store. Next he installed a lawn swing.

Finally he assigned one of his own employes to accompany the union man and carry a huge lawn umbrella, labelled:

"When the sun is hot, the picket is protected by the shade. When it rains, he's kept dry."

Snooze Ended

Chicago, Ill. — A month ago Mrs. Howard Deiley, complaining life was like a dream to her husband but a nightmare to her, asked for a divorce.

She testified that he wouldn't keep his eyes open when he returned from work, that he even dozed off in the middle of bridge games with the neighbors. Judge Rudolph Desort suggested a physical examination.

Back in court a second time Deiley reported he had been treated for a glandular disturbance and had been overcome by drowsiness no more. He and his wife asked that the suit be dismissed.

The jurist nodded — in approval.

New Measure Not To Aid Business, President States

Washington, May 19 (AP)—President Roosevelt, discussing reports that a new spending-lending program was being studied in some administration quarters, expressed emphatic opposition today to using any part of the $2,000,000,000 stabilization fund to finance aids to business.

Questions regarding the reports were raised at the President's press conference. He said he had never heard that a new spending-lending plan was under consideration.

When it was brought out that the heart of this plan provided for utilizing part of the stabilization fund to finance new federal helps to business, such as purchases of railroad equipment, Mr. Roosevelt said he was opposed to monkeying with the fund.

The program has not yet taken definite form, it was learned, but is being put in shape for submission to President Roosevelt and possible transmission to congress.

As tentatively outlined, it would include:

Release of $1,500,000,000 of the treasury's $2,000,000,000 stabilization fund and use of the money to finance a nationwide home building program.

Establishment of new federal machinery for loans to business,

(Turn to Page Six)

Committee To Issue Summons For Witnesses

UnAmerican Activities Concerning Revolution Plot Will Be Given to Public.

Washington, May 19 (AP) — The house committee on unAmerican activities, confronted with testimony which fantastically linked an anti-Semetic campaign to fears of revolution, set out today to uncover the whole story and tell it to the public.

It issued subpoenas for George Van Horn Moseley, retired major general, three others mentioned in secret testimony yesterday, and ordered agents into a hunt for a mysterious waiter who witnesses have said circulated "inside" information he overheard in an exclusive New York club.

The subpoenas, directing appearance before the committee Monday went also to John D. M. Hamilton, Republican national chairman, George Deatherage of St. Albans, W. Va., chief of the White Knights of the Camellia, and Felix McWhirter, Indianapolis banker.

The committee agreed to issue the subpoenas after deliberating 25 minutes in executive session.

"How many more will be issued no one knows," Chairman Dies (D-Tex) said.

Hamilton's name was brought up in testimony that he had, on request, supplied a list of the party's national committeemen to a man identified as active in the anti-Jewish campaign.

The Republican leader said he would be "very happy to appear," that his office supplied the list as a matter of routine. Saying that there was nothing in the letter to him which indicated any anti-Semetic activity, he added—

"If there had been, there would have been no correspondence on my part."

James Edwin Campbell, 42-year old reserve army captain, at Owensboro, Ky., was on hand this morning for questioning if needed.

Dies has told newsmen that Campbell had testified he sent certain "secret" reports to 40 persons. Committee investigators said Campbell also had sent copies of speeches by Moseley to a mailing list of about 200.

Dies, recounting a secret, daylong examination of witnesses, said testimony showed the anti-

(Turn to Page Six)

Trial Date Fixed For Next Tuesday

Trial date for Guy Dean of Indianapolis, who is charged with stabbing his son, Russell, has been tentatively set for Tuesday, May 23, by Judge William F. Marshall.

Dean, who faces a charge of assault and battery with intent to murder, remains in the Rush county jail, he having been unable to provide $5,000 bond.

The Indianapolis man was arrested Sunday afternoon at the Indiana Soldiers' and Sailors' Children's home after he allegedly stabbed his son in the throat during a family argument.

In other circuit court activity, Judge Marshall gave judgment of $1,363.11 on a claim filed by Frank S. Reynolds et al against Bertha Pearce, administratrix of the Walter M. Pearce estate.

Defendants having filed waiver of issuance of service and consenting to sale, real estate was ordered sold in the case of Charles L. Newhouse, administrator of the Elmer W. Caldwell estate, against Cora L. Caldwell, petition to sell real estate to pay debts. Administrator filed appraisal of $190 and also entered bond of $500 with the Fidelity and Deposit company of Maryland as surety.

Frank Nigh was excused by the court from jury service because of age.

Edward D. Retherford has filed a suit for consent to sell real estate without wife's consent against Florence A. Retherford.

FIRST PICTURE OF FIVE-YEAR-OLD PERUVIAN MOTHER

A Peruvian Indian child, Lina Medina, just over five years old, is shown in this exclusive picture made May 15 in Lima with her 5.96 pound son delivered by a Caesarean operation in the presence of 60 doctors at Lima Maternity hospital. Dr. Hipolito Larrabure, chief surgeon at the hospital, termed it one of the strangest gynecological events ever known. He said the girl's age was corroborated by the fact she still has her first teeth and is three feet, one inch tall.

New Policy Of Peace Offered By Chamberlain

Great Britain's Offer Is Contingent on Germany's Renouncement of Aggression.

London, May 19 (AP) — Prime Minister Chamberlain offered today to lay down a definite long range policy for European peace if Germany would renounce in a convincing way the "intention of aggression or the further use of force" in her relations with other countries.

Speaking in foreign affairs debate in the house of commons Chamberlain said, however, that Britain was "not prepared to buy peace with concessions which would only lead to further demands."

He was replying to David Lloyd George, war-time prime minister, who had demanded speedy conclusion of an alliance with Soviet Russia, and Clement R. Attlee, leader of the labor opposition, who had urged a clear and firm foreign policy.

Chamberlain declared that the German government itself was responsible for a lack of faith in its assertion of non-aggressive intentions and added:

"If we could have such a renunciation (of aggressive aims), if we could have the conviction that there was no intention of aggression or the further use of force in the relations between Germany and other countries, then I think we would find we would not be backward in stating what is our view of the lines on which we would discuss the terms of a permanent peace."

Though he said Germany's demands for her war-lost colonies undoubtedly would be involved in such a peace, he said that would not mean Britain "will refuse to discuss any method by which we can satisfy reasonable aspirations . . ."

Answering criticism by speakers of delay in the British-Russian negotiations and indirectly Russia's own charges that Britain's proposals lacked a basis of full reciprocity, the prime minister said:

"The British government have never desired to ask the Soviet government to do anything which they were not prepared

(Turn to Page Six)

THE WEATHER

INDIANA: Increasing cloudiness tonight or Saturday; somewhat warmer in northeast tonight; cooler in north Saturday; Sunday local showers.

Local Fish Hatcheries Are Being Made Beauty Spots

Fish hatcheries of the Rush County Conservation club, located four miles northeast of this city, are rapidly developing into a beauty spot.

Judge William F. Marshall, president of the club, stated that the public is cordially invited to inspect the organization's premises.

The club's committee on rearing ponds has not only been active in caring for the fish in these pools but has also spent considerable time in beautifying the grounds. Members of the committee are Howard Ewbank, Blanchard Ketchem and Fred Bell.

Sixty young trees, mostly elms, were set out this spring on the hatchery grounds, and flower beds and a large number of bird boxes have also been installed.

Whitewashed stones, spelling out the words "Rush County Fish Hatchery," have been set in the wall of the north dam.

A new pond, bringing the total number to four, was added this spring.

Judge Marshall reported that the first spawn of the season took place at the hatcheries several days ago.

This is the second year for the rearing ponds, one of the conservation club's major enterprises.

Purpose of these hatcheries is to raise baby game fish which are later transplanted into Rush county streams and ponds. Thousands of these fish were placed in local waters last year. Parent fish in the hatcheries consist of small-mouth bass, large-mouth bass and rock bass.

The conservation club operates its hatcheries under a ten-year lease, there being ten acres in this tract of land.

Murder Syndicate Still Functions, Coroner Believes

Philadelphia, May 19 (AP) — A possibility the East's mass-murder syndicate still might be functioning despite wholesale arrests of men and women developed today with announcement by Coroner Charles H. Hersch that he had ordered exhumation of the body of a young Italian boy who died in the last two weeks.

"The boys' death was ascribed to lobar pneumonia," the coroner said, "but he died under circumstances which aroused my suspicions. I will not be surprised (if chemists find arsenic (poison) in his body."

Of some 50 murders for insurance already traced to the syndicate in Eastern states, chemists have found most of them were accomplished with poison. But investigators also have accused the ring of drownings, clubbings and faked accidents and they fear the number of victims ultimately may exceed 100.

Although detectives said that with the arrest in New York yesterday of Mrs. Rose Carina, called the "Kiss of Death" woman, all the principals in the investigation were in custody, they conceded some members of the ring still might be at large.

Only two days ago a physician who testified against a convicted poisoner was threatened with death unless he stayed out of the investigation. A similar threat was received by a son of Mrs. Carina Favato, after she confessed three poison murders — a move that broke the case wide open.

While this development drew the attention of detectives, Assistant District Attorney Vincent P. McDevitt prepared to ask a grand jury for murder indictments against seven of the more than 20 persons now in custody. Mass arraignments are expected to begin next Tuesday, with trials a week later.

Less than half a dozen of those arrested have been indicted so far. One, Herman Petrillo, was convicted of murder with the death sentence mandatory. Another was Mrs. Favato, who dramatically halted her trial by pleading guilty to poisoning her common-law husband, her stepson and another man.

Robber Suspect Held In Idaho

Indianapolis, May 19 (AP) — State police and federal bureau of investigation agents said today they had received word of the arrest in Payette county, Idaho, of a man suspected of implication in the Linden, Ind., state bank holdup a week ago.

Capt. Ray Eckert of the state police said the description of the man held corresponds with that furnished by Howard Davis, bookkeeper, of one of the bandits who Davis said had a deformed hand.

The Linden bank was robbed of $2,000.69 May 12 by two men who locked Davis in the vault, took the money and fled in a maroon-colored automobile.

Information received by state police indicated the man held in Idaho was driving the car used by the bandits in their escape.

Machines Gain In Number But Lose In Value

Paul Glisson, County Assessor, Makes Report on Valuation Figures This Spring.

Some Rush county agricultural items gained in valuation this year while others slumped, according to final appraisement figures announced by Paul Glisson, county assessor.

Assessed Rush county automobiles increased in number this year over last, 4,116 to 3,984, but the average valuation of these cars dropped from $185 to $167. Total valuation of automobiles showed a big loss, slumping from $740,616 to $688,985.

Farm implements increased in both number and valuation. In 1938 there were 1,452 implements on the assessor's books while there were 1,478 this year. Total valuation jumped from $275,294 to $300,242, and the average valuation from $189 to $203.

Household goods showed a numerical gain, going from 4,205 to 4,324. Total valuation also increased from $626,146 to $654,095, and the average valuation from $148 to $151.

Horses gained in numbers but slumped in value. There were 3,775 horses assessed this year as compared to 3,723 in 1938. Total valuation, however, dropped from $342,470 to $314,599, and average value went from $92 to $83.

Mules numbered 311 as compared to 316 a year ago. Total valuation of mules decreased from $25,645 to $21,160, and average value from $81 to $68.

Cows showed a gain from 5,877 to 5,953. Total valuation of cows also jumped from $272,250 to $294,574, and average value from $46 to $49.

Other cattle also increased both in numbers and assessed value. There were 7,946 of these other cattle appraised this year as compared to 7,545 in 1938. Total valuation increased from $263,270 to $279,103, and average value from $33 to $35.

Sheep gained in numbers from 8,629 to 9,345 with the total val-

(Turn to Page Six)

Ottawa Turns Out In Large Numbers To Greet Royalty

Ottawa, May 19 (AP) — A fleet of special trains brought Ottawa's largest crowds today to greet their Brittanic majesties on parade in this capital of Canada, the largest dominion of their realm.

It was the most formal phase of the trans-Canada tour and state ritual was prescribed for every moment until King George and Queen Elizabeth depart Sunday.

To the United States minister, former Secretary of Commerce Daniel C. Roper, was accorded a unique honor on the program today — presentation of his credentials to the king, the first time a foreign envoy to the dominion has been able to do so. (Customarily they are presented to the governor general.)

Long before the royal train of blue and silver with its glistening, stainless steel engine arrived for the third major stop of the tour, school children and government employes on holiday, housewives, farmers and neighboring villagers started lining the streets. Many came from the United States.

The king and queen slept last night on a siding aboard the shining train — 12 cars, with suites for their majesties, and with radio and telephone in every car — in the little village of Canadonia.

Thus they had a daylight ride into Ottawa, as into Quebec Wednesday when they landed from the Empress of Australia and into Montreal where yesterday a million persons cheered and the queen said that especially for the queen this first visit to the dominion westward over the seas was a tour of triumph.

Metropolitan Montreal shouted

(Turn to Page Six)

Commanderies To Join In Annual Observance

Knights Templar of New Castle, Greenfield, Rushville and Knightstown will unite in Ascension Day services at Knightstown Sunday afternoon.

The Sir Knights will meet in the Masonic Temple at Knightstown at 2 o'clock, in full Templar uniform without swords and the service will take place at 2:30 in the Methodist church.

Wives and friends of the Sir Knights are invited to accompany them. These four commanderies have followed this custom for many years, Knightstown being the parent commandery of the other three.

British Palestine Program Bitterly Attacked By Jews

Jerusalem, May 19 (AP)—With more than 150 Jews and British constables injured and one constable killed in the first day of protest against Britain's New Palestine plan, Jews today mapped a campaign of non-cooperation and economic pressure.

Organized Jews who abandoned work yesterday for great protest parades were busy this morning with a boycott plan. With the 24-hour strike ended, observers expected no further mass demonstrations likely to lead to violence.

The campaign against Britain's proposal to make Palestine self-governing, but with Jews in a minority through restricted immigration, called for:

1. Refusal to buy British goods, with intensification of production and purchase of local products.

2. Encouragement of Jewish members of municipal councils in all mixed municipalities to refuse to participate in the governments.

3. Encouragement of Jews to refuse payment of the usual municipal taxes and instead to contribute to the financing of the Jewish resistance.

In three hours of fierce fighting last evening—a clash between some 5,000 Jewish youths and hundreds of steel-helmeted, breast-plated police on Jerusalem's Jaffa road—these were the casualties:

Dead:

A constable, shot with a Mauser pistol.

Injured:

A constable, in serious condition from bullet wounds.

Ten constables, under hospital treatment for various injuries.

Fifteen constacles, treated at hospitals and released.

About 130 Jews, most of them between the ages of 10 and 16, perhaps a dozen of them still under hospital care.

An official of the old Czecho-Slovak consulate, wounded when he drove his car near the rioters and was showered with brickbats.

The clash occurred after the youthful throng jammed in front of the district commissioner's office. The demonstrators booed police and some stones were thrown before police forced the crowd to fall back temporarily.

The demonstrators surged back, throwing stones. After obtaining reinforcements the police charged in, wave after wave, swinging their clubs. The police fired into the air at one point. The battle see-sawed back and forth, with the police forced to retreat several times.

By 9:30 p. m. order was largely restored but only after the power supply had been cut off, blacking out the disturbed areas.

(Turn to Page Six)

Things Going On In Rushville Tonight

Junior-Senior reception, Elks club.

Patriotic organizations, Legion hall.

Mahoning Council, Red Men hall.

St. Mary's choir rehearsal.

Baptist choir, First Baptist church.

United Brethren revival.

Princess theatre.

Castle theatre.

Local Musicians Place High In National Event

Two Individuals and Ensemble Win First — Orchestra Plays This Afternoon.

One ensemble and two individuals from the local high school scored first division honors in the national music contest being held in Indianapolis for class B high schools of several states. In addition five individuals scored second place honors and four in third division.

Ratings are given to the fifth place and the honors won by Rushville students rank very high, it was pointed out.

The soloists and ensembles competed in Class B Thursday, and the orchestras were playing Friday. Rushville was third in the list of 13 orchestras competing. They played at two o'clock this afternoon. The final orchestra will play at 9:30 tonight and winners will be announced at the conclusion of the contest.

Those from Rushville placing in the awards are as follows: Miss Rita Smith, flute solo, first, and Charles Mills, alto saxophone solo, first. The saxophone quartet was also first. Members are Eugene Ward, Mildred Hockersmith, Charles Mills and Helen Gilbert.

Second division awards went to the following: B flat clarinet solo, John F. Megee; French horn solo, Paul E. Morgan; piano solos, Virginia Junken and Jeanne Sedam; bass clarinet, Mauzy McManus.

Third division places went to the following: violin solo, Janet Hogsett; baritone solos, Henry J. Wetzel and Jack Woods; tenor saxophone solo, Helen Gilbert.

Indianapolis, May 19 (AP) — Orchestras from medium-sized high schools and instrumental soloists and ensembles from the larger schools competed today in the annual National Music Competition Festival of region 3, comprising Indiana, Illinois, Ohio and Michigan.

The three-day festival began yesterday. Contestants played simultaneously in more than a dozen auditoriums in various parts of the city.

Solo and ensemble contests are in every kind of woodwind, brass, string and percussion instrument, from drum to piccolo.

School musicians compete in three classes — A, for schools with more than 750 enrolled; B, for those with more than 250 and C, for those under 250.

They are ranked in five divisions — 1, signifying a grade of 95 to 100; 2, 87 or over; 3, 80 or over; 4, 75 or over, and 5, under 75.

Class B orchestras and Class A soloists and ensembles were scheduled to play today.

Yesterday Class C orchestras and Class B soloists and ensembles competed. Angola, Ind., McGuffey (Oxford, O.) and Winchester, Ind., high school orchestras rated first division.

Truck Driver Dies In Head-On Crash

Plainfield, Ind., May 19 (AP) — Wilbur Madden, 35, of Reelsville, a driver for the Ray Miller Trucking company of Terre Haute, was injured fatally a few minutes after 4 a. m. today in a head-on collision of two large trucks on a bridge over Little White Lick creek, two miles west of here.

William Mathews of Indianapolis, driver of the other truck, was hurt slightly. He was taken to Danville by state police and charged with involuntary manslaughter.

The accident occurred on a curve at the end of the bridge, which is on the National road. Madden's truck hurtled down an embankment and overturned. He died shortly after the crash in a doctor's office here.

CHURCHES

ATTENDANCE LISTED

Attendance of the Christian churches for last Sunday:

Bible School	
Main Street	392
Arlington	223
Center	163
Plum Creek	129
Little Flat Rock	99
Manilla	92
Moscow	82
Hannegan	73
Sexton	65
Big Flatrock	62
Morning Worship	
Main Street	252
Center	175
Arlington	132
Plum Creek	123
Litte Flat Rock	122
Hannegan	73
Moscow	50
Evening Worship	
Center	80
Plum Creek	60
Moscow	43
Little Flat Rock	25
Christian Endeavor	
Arlington	43
Center	16
Hannegan	15
Moscow	7
Little Flat Rock	6

CORDELLA GAUTHIER,
County Secy. and Treas.

Glenwood Methodist

R. E. Walker, pastor.
Sunday school at 9:30 a. m.
Raymond Becht, superintendent.
Morning worship at 10:30.
Subject: "Men Wanted."

Orange Methodist

R. E. Walker, pastor.
Sunday school at 1:30 p. m.
Paul Stephens, superintendent.
Preaching at 2:30 p. m.

Falmouth Methodist

R. E. Walker, pastor.
Sunday school at 9:30 a. m.
Mrs. Clyde Fry, superintendent.
Preaching at 7 p. m.

St. Mary's Catholic Church

Rev. John Lynch, assistant.
Sunday:
6 a. m. Communion.
7:45 a. m. High Mass.
10:30 a. m. Low Mass.
2:30 p. m. Instruction and Benediction.
Week day mass at 7:45 a. m.

Christian Science Society

The Christian Science Society holds services every Sunday morning at 10:45 o'clock in Rooms-7 and 8 Rush County Bank Building.

Sunday school for pupils up to twelve years of age convenes at 9:30 a. m.

"Soul and Body" is the subject of the Lesson-Sermon in all Churches of Christ, Scientist, on Sunday, May 21.

The Golden Text is: "If thou draw out thy soul to the hungry, and satisfy the afflicted soul; then shall thy light rise in obscurity, and thy darkness be as the noonday" (Isaiah 58: 10).

Among the citations which comprise the Lesson-Sermon is the folowing from the Bible: "See that none render evil for evil unto any man; but ever follow that which is good, both among yourselves, and to all men. And the very God of peace sanctify you wholly; and I pray God your whole spirit and soul and body be preserved blameless unto the coming of our Lord Jesus Christ." (I Thessalonians 5: 15, 23).

Wesley M. E. Church

J. U. Watson, minister.
Peter T. Fletcher, superintendent.
Mrs. Sarah Bunton and Miss Fannie Mae Ramey, pianists.
9:30 a. m. Sunday school hour.
10:30 a. m. Music voluntary.
11:00 a. m. Morning worship. The minister's sermon topic will be: "The Religion of Adventure."
6:00 p. m. Epworth League under the leadership of Ambros Scott.

Milroy Methodist Episcopal

The church of the glad hand and warm heart.

William F. Russell, minister.
John B. Tonyes, church school superintendent.
John Howard Tonyes, Epworth League president.

9:30 a. m. The church school with well prepared teachers and the best of church school material, invites your presence.

10:30 a. m. The worship of God. We have a well planned service, helpful to all. Come and enjoy it. This is Automobile Day. Let us see by actual count how many automobiles there are parked about the church.

Installation service for the newly elected Epworth League officers.

Epworth League at 6:30 p. m.
7:30 p. m. The evening worship service, to which all are invited.
Choir rehearsal Thursday 7:30 p. m. at the church.

St. Paul's Methodist Episcopal

John T. Scull, minister.

9:30. Church school under the leadership of Kenneth Fields the general superintendent.

The pastor will meet his instruction class. A movie reel will be shown. All boys and girls are invited.

10:30. Public worship and preaching by the minister.

Mrs. Otto Moore's organ program will include: "Souvenir" by Owen; "Ave Maria," by Schubert; "Processional March" by Frysinger. A vocal solo will be rendered by Mrs. George Y. Hogsett.

The subject of the pastor's sermon will be "A Hidden Treasure."

Because of the High School baccalaureate service in the gymnasium there will be no young people's meeting.
tl - eahiii.z

Andersonville U. B. Church

Rev. Russell Hiatt, pastor.
Maurice Kile, superintendent.
9:30 a. m. worship service. Accordion solo, Freda Morrison.
10:00 a. m. Sermon "Jesus As a Divider of Men."
10:30 a. m. Sunday school.
7:00 p. m. Junior and adult Christian Endeavor.
7:30 p. m. Preaching service—sermon, "Jesus, the Man Who Was God."

Second Baptist Church

J. L. Robinson, minister.
Miss Jessie Easley, clerk.
Miss Beatrice Cruse, organist.
The Christian Union Fellowship meeting will begin at 11 a. m. with Mr. Edker Mattis president in charge.
At 2:30 p. m. a program sponsored by Mrs. Robert E. Miller.

Gowdy M. E.

E. E. Young, pastor.
Sunday school at 9:30 a. m.
Iden Hungerford, superintendent.
Morning worship 10:30 a. m.
Evening worship, 7:30 p. m.

Manilla Methodist

E. E. Young, pastor.
Sunday school at 9:30 a. m.
Talma Hoff, superintendent.
Epworth League at 6:30 p. m.
The young people of the Methodist churches of Decatur and Rush counties will hold an Epworth League rally at the Manilla Methodist church Tuesday night, May 23, 7:30 p. m.

Milroy United Presbyterian

W. Guy Hamilton, pastor.
9:30 a. m. The church school. D. F. Jackman, superintendent.
Topics:
Nursery: "The First Man and Woman."
Beginners, "Duty of Loving Obedience."
Primary, "Peter and the Roman Captain."
Junior, "Solomon's Wisdom."
Young People and Adults, "A Social Aspect of the Liquor Problem."
10:30 a. m. Divine worship.
Sermon theme: "A Heavenly Gaze."
6:00 p. m. Evening service.
Discussion, "Money: Mine or God's." Leader, Rosetta Bailey.

Church of God

Corner 8th and Harrison streets.
Luther Van Hoose, pastor.
Albert S. Gard, superintendent.
9:30 a. m. Sunday school.
A good place to spend an hour with God in the study of His word.
10:45 a. m. Morning worship service.
There will not be any evening services at the church on account of the baccalaureate services of the school.
Thursday, 7:30 p. m. Mid-week prayer service.

Center Christian

H. E. Weaver, pastor.
Worth Hodson, superintendent.
Leonard Jackson, assistant superintendent.
Song leader, Dorcas Reeves.
Secretary, Douglas Jackson.
Pianist, Elizabeth Reeves.
9:30 a. m. Bible school.
Morning worship at 11.
Christian Endeavor at 6:30.
Evening services at 7:30.
Everyone is cordially invited to attend all of our services.
We are starting our revival Sunday, May 21, which will last for two weeks. Services will be held each night except Saturday.

Carthage Friends Church

Murray S. Kenworthy, pastor.
Gouldie Kyser, school superintendent.
9:30 a. m. Bible school. The lesson theme for May 21st: "What Alcohol Costs Our Homes."
10:30 a. m. Morning worship. Sermon theme: "What Shall I Plant In My Garden?"

Homer Christian Union

The friendly community church.
W. B. Jenkins, minister.
John Robert Kemple, superintendent.
Herbert Branam, assistant.
Sunday school at 9:45 a. m. Classes for all ages.
Morning worship at 11.
Holy Communion.
Young Peoples meeting at 7 p. m. Miss Dolletta Callahan in charge.
Evening worship at 7:30 p. m. The Rev. J. W. Sager of Spencerville, Ohio, will deliver the sermon, morning and evening.
All are invited to attend the services of this community church.

Orange Christian

Russell Doles, minister.
L. E. Duncan, superintendent.
Bible school at 9:30 a. m.
Worship service at 10:30 a. m. Subject: "The Lordship of Jesus."
Evening worship at 7:30.
Subject: "The Way."

Andersonville Nazarene

Rev. E. G. Martin, pastor.
Earl Matney, Sunday school superintendent.
Sunday school at 9:30 a. m.
Morning worship at 10:30. Message by evangelist, the Rev. Mattie Wines.
N. Y. P. S., Robert Robbins, president, 6:45.
Junior meeting at 7:15 p. m. Rose DeWitt, president.
Evangelistic service at 7:45 p. m., message by the Rev. Mattie Wines.

First Presbyterian Church

The Rev. Gibson Wilson, pastor.
Mrs. Mary V. Hodge, church school superintendent.

10:00 a. m. Bible study and worship hour for the Sunday school. "What you will be tomorrow, you are now becoming." Let us help you train your children. Study them today and you can see what they will be when grown up.

10:40 Worship hour for the church. The pastor will speak on the topic, "Making God Real."
Solo, "Tell Jesus," Mrs. Trabue.
Anthem, "Father, To Thee I Come," by Palmer Clark, choir with duet by Mrs. Trabue and Stanley Horrell.
Organ numbers by Mrs. Henley:
"When Dusk Gathers Deep," by Stebbens; "Legend" by Cadman; Postlude by Storer.
7:30 p. m. We unite with the union baccalaureate service at the gymnasium. Dr. J. T. Scull delivers the sermon.

Little Flat Rock Christian

George Harris, minister.
Harold Wilson, superintendent.
9:30 a. m. Bible school.
There are classes suitable for all ages.
10:30 a. m. Morning worship. Sermon subject, "Above the Street Level."
6:30 p. m. Christian Endeavor. Leader: Eddie Wilkinson.
7:30 p. m. Evening service. Sermon subject: "The Man Who Took a Back Seat."

Manilla Christian

"The church with a hearty welcome."
F. G. Marsh, minister.
Carl Gahimer, superintendent.
Bible school at 9:30 a. m.
Morning worship at 10:30 a. m.
Evening service, 7:30 p. m.

Arlington Christian

T. E. Tomerlin, pastor.
Bible school at 9:30 a. m.
Howard Earnest, superintendent.
Morning worship at 10:45.
Sermon topic: "A Deadly Weapon in a Christian's Hand." Rom. 12th chapter.
Evening worship at 7:30.
Sermon topic "What Right Have You?"
The young people's program has been postponed until the first Sunday evening in June.

First United Presbyterian

The church with a welcome.
Mrs. A. W. Jamieson, superintendent of Bible school.
9:45 a. m. Bible school.
10:45 a. m. Worship service, Subject of the message by Dr. A. W. Jamieson will be "The Bright Side."
Anthem by the choir, "Walk by My Side."
6 p. m. Young People's service led by Bill Ravenscraft.

PILGRIM HOLINESS REVIVAL TO CLOSE

The revival services at the Pilgrim Holiness church located at Ninth and Oliver streets which has been in progress since Sunday, May 7, will close Sunday night, May 21.

The Poe and Phares evangelistic party has been in charge of these services and announces good attendance with several decisions for Christ.

On last Tuesday evening the Rev. Edgar Poe spoke on the subject "Signs of the Times" in which he pointed out that all Bible prophecy pertaining to the second coming of Jesus has been, or is being fulfilled now and that we can expect our Lord to come any time.

Mr. and Mrs. Rex Phares, widely known song evangelists; musicians and chalk artist are in charge of the song services, and on Wednesday night a large crowd saw him draw "Jesus, Savior Pilot Me" in colored chalk. On Friday evening he will play a number on the piano blindfolded and a scarf over the keys, and Saturday night the Rev. Mr. Poe will draw "The Ninety and Nine."

Sunday's services will be at the usual hour Sunday school 9:30, morning worship 10:30, Young People's services 6:30, followed by evangelistic services at 7:30 p. m.

Just three nights left to attend these "Old Time," "Back to the Bible," soul stirring revival services.

The Rev. George V. Phares is the pastor.

Andersonville Christian

Rev. W. T. Crawley, pastor.
Clarence Maple, superintendent.
Bible school at 9:30 a. m.
Communion and preaching at 10:30.
Evening services at 7:30.
Your presence will help to avoid the summer slump.
You will enjoy the splendid fellowship which prevails here.

Main Street Christian

R. Melvyn Thompson, minister.
W. M. Sedam, superintendent.
O. R. Cartmel, assistant superintendent.
Graduates from the local high school who are members of our church or church school will be given special recognition at our morning worship service, Sunday at 10:30 a. m.
9:27 a. m. Church school classes meet.
10:30 a. m. High school day at morning worship with graduates seated in reserve section. Sermon: "What's It All About, Anyway?" A special invitation to parents and friends is extended.
7:30 p. m. Union baccalaureate service at Memorial gymnasium.

First Baptist Church

Sylvester F. Porter, minister.
9:30 a. m. Bible school.
Grayson Mahin, superintendent.
Mary Carolyn Clarkson, pianist.
Harold Clarkson, chorister.
10:30 a. m. Bible Lovers worship. Special singing by the choir. Responsive reading of Ephesians 1:1-12.
"Access to Two Worlds," will be the subject of the Bible exposition of Ephesians 1:3.
The campaign to double every worship service is now in progress and will continue throughout the year. Every member of the church is solicited to assist.
6:30 p. m. B. Y. P. U. Miss Naomi Evans, leader. Booster Band with Mrs. S. F. Porter in charge.
Evening worship services will be omitted.

CHRISTIAN CHURCH TO HONOR 23 WHO ARE TO GRADUATE

The Main Street Christian church is planning a special service this Sunday morning at 10:30 a. m. in honor of the members of the church and Sunday school who graduate from the local high school this month.

Corsages for the girls and buttonnieres for the boys will be presented. A reserved section will be held for the graduates and their parents. The pastor, R. M. Thompson, will speak on the subject, "What's It All About, Anyway?"

The following graduates are included in the list of those to be thus honored:

Delbert Ball, 406 East Ninth; Norma Barlow, 331 West Seventh; Don Endicott, 220 West Fourth; Alice Frances Felts, 430 North Harrison; Kathleen Heck, 611 West Seventh; Robert Heeb, 948 West Third; Richard Hiner, 1023 North Harrison; Mary Jane Hughes, 820 West Tenth.

Frances Jobe, 721 North Oliver; Virginia Junken, 414 North Main; Dale Maple, 512 East Eighth; Mary Maple, 930 North Arthur; Emogene Moor, R. R. 1; Janet Moore, 359 East Sixth; Jeanette Orme, R. R. 4; Betty Osborne, 306 E. Eighth; Maida Plessinger, 803 North Oliver.

Marcene Sedam, 1209 North Perkins; Charles Singleton, 811 North Oliver; Robert Stevens, 1314 N. Willow; Thurl Toles, 1030 North Morgan; Robert Trump, 411 West Second and Elaine Whiteman, 608 West Eighth.

ANDERSONVILLE

Mr .and Mrs. Fred Mohler and family spent Sunday with Mr. and Mrs. Earl Gough and Junior Stanton.

Betty Hankins is visiting relatives in Oxford, Ohio.

Mr. and Mrs. Wesley York of near Homer visited Mr. and Mrs. Willard Kile and Mr. and Mrs. Layton McColley.

Maxine Cloud and Eddena Burkheart were Laurel visitors Tuesday.

Mr. and Mrs. Noland Clark and son Ross and Martha Ricketts visited Mr. and Mrs. Wesley Christian at Clarksburg Sunday night.

Mr. and Mrs. Joseph Johnson and sons of Connersville visited Mrs. Nellie Scott Saturday.

Glenn Graves was a Rushville visitor Tuesday.

Roy Montgomery of Rushville was calling on friends here Tuesday.

Betty June Bush is spending a few weeks with Mrs. Lizzie Hedrick.

PIRATE GOLD

Bloomington, Ind., (AP)—Tom Burke, who lives in a cabin on White river near Freedom, has found a "piece of 8," a Spanish coin dated 1698. The coin, reminiscent of pirate days, bears the names "King Ferdinand" and "Kingdom of Spain."

Local historians theorize early French or Spaniards might have given the coin to Indians in exchange for goods at the old trading post, Point Commerce, which once stood near Worthington at the intersection of the White and Eel rivers, a few miles from where Burke found the coin.

Certified
Hybrid Seed Corn
600 and 800 Series Proven Hybrid
All Seed Grown and Processed in Rush County
Better Plant Hybrid Now Than Be Sorry Next Fall You Didn't
RUSSELL E. KINNETT
Three Miles East and One Mile North Milroy
Milroy Phone 1L-38 on 261

SPECIAL —For— Saturday
1 double loaf Yeast
1 loaf Salt Rising .... 15¢
Sandwich Buns doz. 10¢
Rye Bread loaf 7¢
HELP THE GIRL SCOUTS—
BUY COOKIES FROM THEM SATURDAY
Quality Bake Shop
The Black and White Front
The Most Beautiful Store in Town
CARL DIEKMAN
WE MAKE THE BEST SALT RISING BREAD
128 W. Second St. Phone 2828.

DON'T MISS THIS!
SILVER JUBILEE
KELVINATORS
Now Amazingly $149.50 Low-Priced!
Buys a 6 Cu. Ft. Kelvinator "Thrifty 6"
HERE'S YOUR CHANCE to own a new Silver Jubilee Kelvinator—at an unbelievably low price!
Come in and see this new beauty of a Kelvinator . . . see its big, roomy interior —see how much it helps you SAVE!
For here is economy in cold-making never before possible . . . Kelvinator's new POLARSPHERE. Uses current only 20% of the time—yet has enough reserve to keep FIVE refrigerators cold!
Add to this, marvelous new Kelvinator features . . . amazingly low Silver Jubilee prices. Come in—and SAVE!

YOU CAN OWN IT FOR A FEW CENTS A DAY
COME IN! SEE THEM!
E. M. PERKINS
MANILLA, INDIANA

Prepare now for
MEMORIAL DAY
The selection now of a genuine Rock of Ages Memorial will assure you of the comforting satisfaction of having done all that an earthly tribute can perform. The artistry of skilled designers and craftsmen make every Rock of Ages Memorial a show-piece in any cemetery. The carved Rock of Ages seal carries with it an Everlasting Guarantee, bonded against ANY imperfection of material or workmanship. Many superb examples await your inspection in our display rooms.

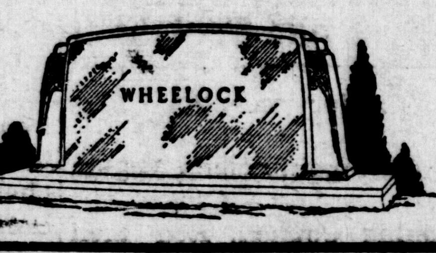

The Schrichte Monumental Works
FOUNDED 1859
117 - 121 South Main St. Rushville, Indiana.

Raymond's Compound
— Of —
Red Clover, Burdock, Senna Stillingia, Sarsaprilla, and Iron
Recommended for Its Tonic Properties
$1.25 Value — 98c
Hargrove Drug Co.
PHONE 2403

Have Funds to Loan
Louis C. Lambert
239½ N. Main St.

SLIPCOVERS
and
Draperies
MADE TO ORDER
Estimates Free
We Carry a Complete Line of Samples
20 Years of Experience
Roy W. Grow
315 W. 2nd St. Phone 2655

GRATER BROS.
PACKING HOUSE MEAT MARKET
305 NORTH MAIN ST. PHONE 2772

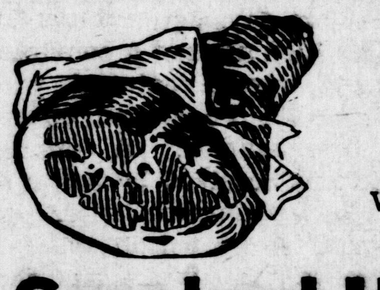

Smoked Ham — Tender, Sugar Cured Whole or Shank Half, Lb. 21c
Smoked Ham — Center Cut Slices, Lb. 29c
Swiss Steak — Shoulder Arm Block, Lb. 22c
Boiling Beef — Pound 12½c
Fresh Picnic Roast — Pound 13c
Fresh Ham — Whole or Half, Lb. 17½c
Kraft Cheese — American or Brick 2 Lb. Box 45c
PIMENTO — 2 Lb. Box 47c
Kraft Cheese — Assorted 2 ½-Lb. Pkgs. 29c

Personals

—Mr. and Mrs. Glenn Moore were Thursday visitors in Indianapolis.

—Mrs. Charley Price spent Friday with her sister, Mrs. Ethel White, in Indianapolis.

—Mr. and Mrs. Gurney Cohee of this city and Mr. and Mrs. Paul Ballard of Shelbyville were Wednesday visitors in Indianapolis.

—Miss Frances Ellison, student nurse at St. Vincent's hospital, Indianapolis, has come for a three weeks' vacation with relatives and friends.

—Mr. and Mrs. Voyd Kuntz of Connersville visited Wednesday evening with Mr. and Mrs. George Kuntz of near Manilla.

Princess

LAST TIMES TONITS — 7 and 9:21

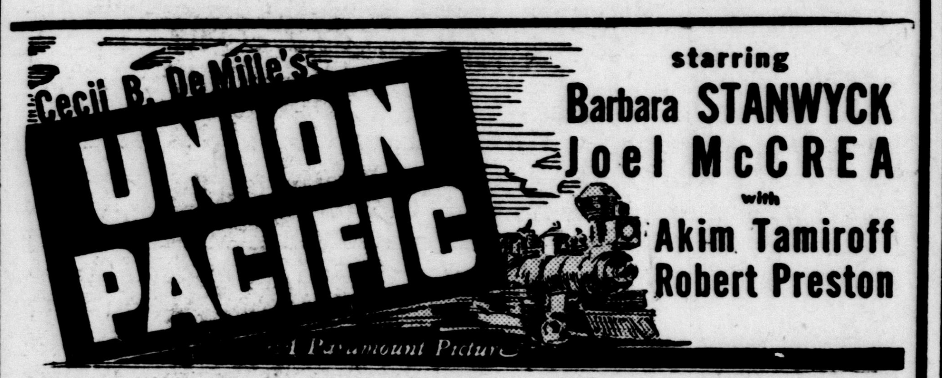

SAT. ONLY — Continuous 1:30 to Close

2 features

WHERE THE BIG PICTURES PLAY

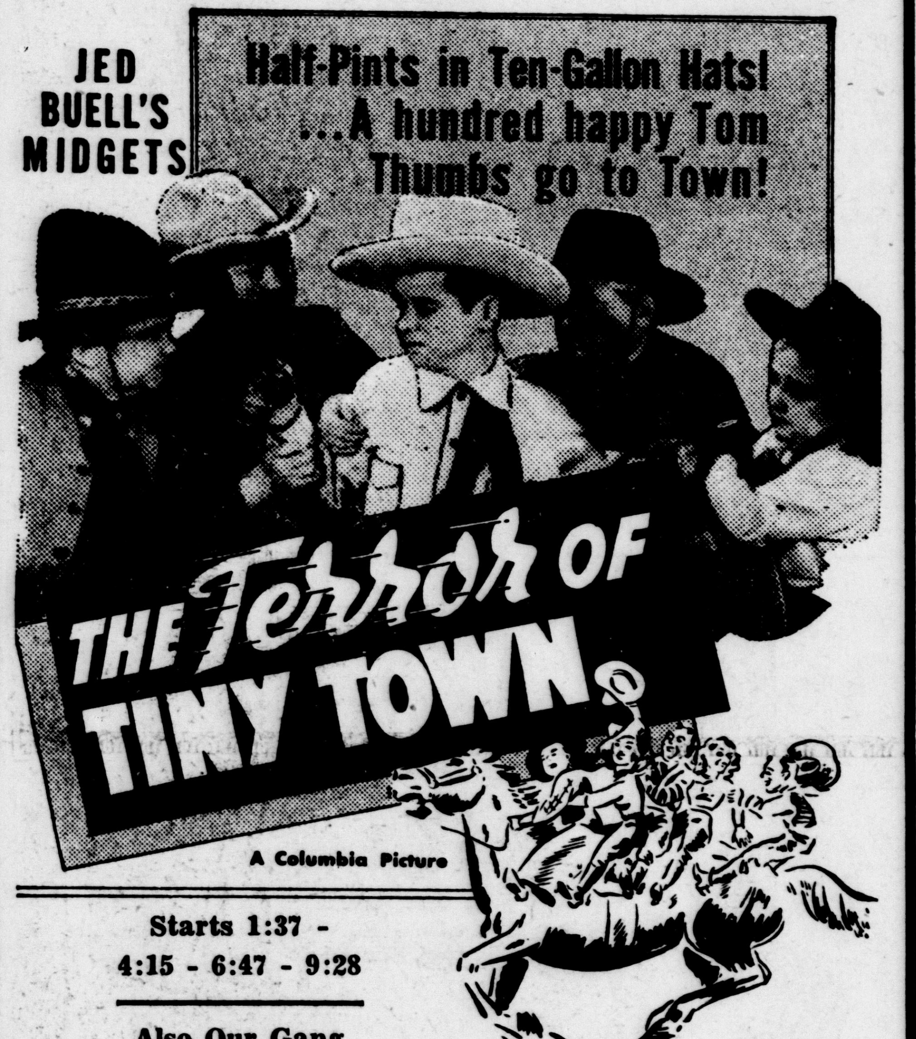

Starts 1:37 - 4:15 - 6:47 - 9:28

Also Our Gang

Plus Second Feature

Starts 3:01
5:30 - 8:11
and 10:40

SUN. and MON. — Continuous Sunday

News Items
Of Local Interest

REPORTED IMPROVING

Mrs. Earl T. Smith is reported improving from a few weeks' illness.

HAVE MOVED

Mr. and Mrs. Frank Conway have moved into the Frank Priest property at 432 West Fifth street.

MOVE FROM CITY

Mr. and Mrs. Walter Meyer have moved from 325 West First street to Indianapolis for future residence.

MOVE TO COUNTRY

John J. Owens and family are moving from 217 South Pearl street to a farm east of the city.

HAVE MOVED.

Clay Benedict and family have moved from northeast of here to their property at 839 North Jackson street.

REHEARSAL TONIGHT

First Baptist choir will meet tonight at seven o'clock at the church and every member is urged to be present.

BICYCLE STOLEN

Russell Kirkpatrick reported to police that a girl's bicycle was stolen Thursday night from the front porch of his home at Tenth and Harrison streets.

NAME OMITTED

The name of Mrs. Leota Gilbert was unintentionally omitted from the group of Young Matron Circle members who attended the Disciples of Christ convention at Indianapolis Wednesday.

REMOVED HOME

Junior McMichael, son of Mr. and Mrs. Elmer McMichael, has been removed to his home, south of Arlington, from the Riley hospital where he underwent an appendix operation. His condition is reported excellent.

COUNTY CHORUS

There will be a rehearsal of the County Home Economics chorus Saturday afternoon at 1:30 o'clock in the assembly room of the court house. Mrs. B. D. Farthing is desirous that every member be present to practice for the Stephen Foster program to be given on May 31.

FINED ON CHARGE

Delbert Frazier, city, was arrested on a reckless driving charge in West First street at 10:30 last night by Patrolman Myrl Pierson. Pleading guilty before Justice of Peace Walter Peters, Frazier was fined $5 and costs. He was unable to pay or stay the fine and was lodged in jail to "lay out" the amount.

15c CASTLE 10c

TONITE AND SATURDAY
MATINEE SATURDAY 1:30

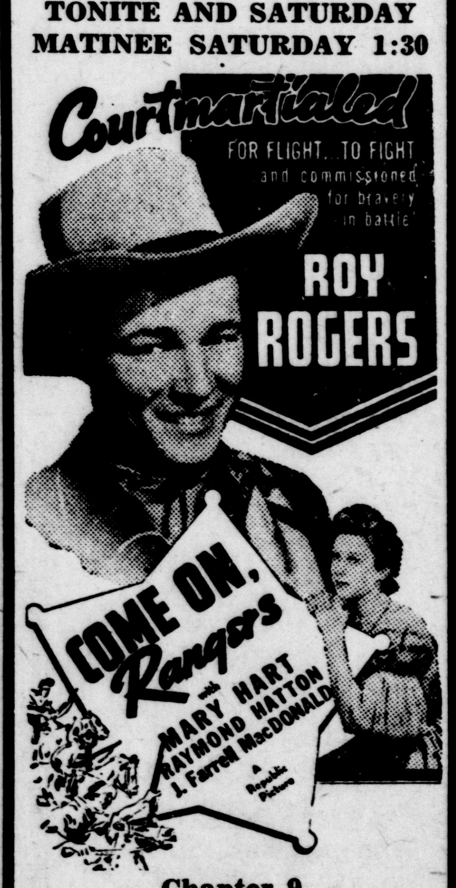

Chapter 9
"FLAMING FRONTIERS"

RKO Comedy
"DOG GONE"

SUNDAY and MONDAY
Matinee Sunday 2:00 P. M.

MISSIONARIES BURN BOOKS FOR WARMTH IN WAR TORN CHINA

Boston (AP)—Burning old books to keep warm and pasting paper over bullet holes in windows, American missionaries in North China write home that their work is greater than ever because of war.

Coal costs $70 to $93 a ton, one letter explained, "so we do as the Chinese do: wear clothes one layer on another. Fortunately our winters are dry, not a damp cold. But even a dry cold is cold at 10 above zero."

Writing from Tehchow, Shantung province, Miss Alice E. Murphy of Tabor, Iowa, said the only heat she and her associates had for months came from burning books in the dining room fireplace. Parts of the letter were made public here by the American Board of Commissioners for Foreign Missions.

The message was written the day before the Chinese New Year's but Miss Murphy, a veteran of 14 years in China, said, "Most folks are in no mood for celebration. Rather the mood is one of quiet determination to 'take it on the chin' and keep on keeping on."

Business and Professional News

Accepts Position With Indianapolis Concern

Miss Marjorie Yaw, formerly of Milroy, has accepted a position as secretary to the president with the Oxford Institute in Indianapolis.

Marriage Licenses

Robert Kingen, hosiery salesman of Greenfield; and Jeanne LaMarr of Rush county, daughter of Mr. and Mrs. Paul LaMarr of Connersville.

BIRTHS

Mr. and Mrs. William Hensley, Lewisville R. R. 1, are the parents of a son born at the City hospital Thursday evening.

SWINGLESS COLLEGIANS TURN TO SQUARE DANCING

Barbourville, Ky. (AP)—Swing is out and square dances are in at Union College.

School officials, turning thumbs down on modern dances and hot music, said students received enthusiastically the faculty-approved old time square dance in the college gym.

The ban on swing music extends to the college orchestra, which is forbidden to practice "swing."

MEDICINE HAS A NAME FOR EVERYTHING, IT SEEMS

Butte, Mont. (AP)—There was a doctor in the crowd that stood in the warm spring sunshine gazing upward at men at work removing a cornice from a high building.

"Say, doc," said a gazer, "what is the scientific name for what we would be exposing ourselves to if the sun was stronger?"

"Amygdala heleosis," promptly replied the doctor.

Which means sunburned tonsils.

NIP NUDE BATHING

Pueblo, Colo. (AP) — Bright lights will keep nude bathers out of Pueblo's city park lakes on warm summer nights, Park Commissioner Ray Talbot hopes. The parks are for the public's convenience but nude bathing at midnight can't be interpreted as a taxpayer's convenience, Talbot has ruled. The nudists were particularly bothersome last summer and brought numerous complaints from clothes-wearing taxpayers.

"SMOKE EATER"

Indianapolis (AP) — Detective Sergeant Russell Chatham has been on the police force a good many years, but he recently became a substitute fireman.

Cruising along the street, he noticed smoke curling through the floor boards of his automobile. Instead of calling the fire department he pulled up the boards, jerked the smouldering wiring loose and smothered the incipient flames with his bare hands.

MERCURY HITS 81

The mercury soared to 81 degrees Thursday afternoon for the highest mark of the season, Elwood Kirkwood of Mauzy, local meteorologist, reported.

KROGER

Learn from the girl who
HOLDS HER HUSBAND

SHE SAVES HIM 35% BY BUYING KROGER'S EMBASSY
SALAD DRESSING QT. JAR 19c

Makes tastier salads because it's richer in eggs and oil than any dressing at this price! Extra Smooth because it's triple mixed! Fresher —made in small batches in our own kitchen!

GUARANTEED! IT'S GOT TO BE GOOD!

BORAX, 20 Mule Team Pkg. 15c
BORAXO, Hand Soap Can 15c
OXYDOL - RINSO, Giant Pkg. 55c; 2 sm. pkgs. 15; 2 lg. pkgs. 37c
SOAP CHIPS, Clean Quick, 5-lb. box 26c
FELS NAPTHA Soap, 6 bars 25c
IVORY SOAP, medium bar 5c, 3 lg. bars 25c
DREFT, lg. pkg. 21c
IVORY FLAKES, lg. pkg. 21c
MILK, Kroger's Country Club 4 lg. cans 23c
BISQUICK for Strawberry Short Cake, lg. pkg. 27c
SOAP FLAKES, Avalon, Glass in each pkg. 2 pkgs. 37c
SUPERSUDS, Regular, 2 pkgs. 35c
STARCH, Avalon Gloss, 3-lb. box 19c
SHREDDED WHEAT, 2 pkgs. 23c
PUFFED WHEAT, 2 pkgs. 15c
GRAPENUTS, pkg. 15c
POST TOASTIES, 2 lg. pkgs. 17c
CORN FLAKES, Country Club, 3 lg. pkgs. 25c
CLOCK BREAD, It's Fresher, 2 1½-lb. Twin Loaves, 15c
FILMS, Gevaert Superchrome Rolls 20c and 25c

Lipton's Tea
Imperial Green ¼-Lb. Pkg. 17c
Orange Pekoe ¼-Lb. Pkg. 23c

Dill Pickles — Mary Lou — 2 Quart Jar 19c
Twinkle — Kroger's Country Club Gelatin Dessert—6 Delicious Fruit Flavors, Butterscotch and Chocolate Pudding — 3 Pkgs. 10c
Coffee — Kroger's Hot Dated Spotlight Lb. Bag, 15c — 3 Lb. Bag 39c

OLEO — Eatmore — Kroger's — 2 Lbs. 19c
BUTTER — Kroger's Country Club Unconditionally Guaranteed — 2 1-Lb. Rolls 49c
EGGS — Eatmore Egg Sale A Producer-Consumer Sale — Help the Farmer — Dozen 15c

SUGAR — Fine Granulated — 25 Pound Bag $1.15
FLOUR — Miller's Special — 24 Lb. Bag 41c
Miracle Whip — Salad Dressing, Qt. 37c

MILK — Wilson, Pet or Carnation — 4 Large Cans 25c
WALDORF — Tissue — 4 Rolls 15c
SCOTT — Tissue — 4 Rolls 25c

Sandwich Spread — Kroger's Big "K" It's Delightful — Big 26 Oz. Jar 19c
Kraft Cheese — American Pimento — 2 ½-Lb. Pkgs. 29c

Lettuce — Jumbo Heads Fresh, Crisp, Iceberg — 2 Heads 15c
NEW POTATOES, U. S. No. 1 Alabama Triumphs 10 Lbs. 25c
NEW CABBAGE, Green, Solid Heads 3 Lbs. 10c
BANANAS, First Quality, Golden Ripe 4 Lbs. 17c
CARROTS, Fancy California Bunch 5c
Celery — Well Bleached Florida, Stalk 5c
ONIONS, Texas White Silver Skin Lb. 5c
GREEN BEANS, Fresh, Tender, Round, Stringless 2 Lbs. 15c
ORANGES — Extra Large, Florida's Sweet, Very Juicy, Dozen 25c

Macaroni and Spaghetti
Fould's 3 8-Oz. Pkgs. 20c

Gold Medal
Kitchen Tested Flour
24 Lb. Bag 79c

Northern Tissue
IT'S LINENIZED
4 Rolls 19c

CONTROLLED QUALITY BEEF
HAVE YOU TRIED COUNTRY CLUB MEATS? You Are Missing a Treat — HAMS — BACON — FRANKS — WEINERS — BOLOGNA — SEVERAL KINDS OF DRY SUMMER SAUSAGES.
Beef Pot Roasts — Tender, Lower Chuck, Pound 18c
BOILING BEEF Lb. 12c — SHORT RIBS for Baking Lb. 14c
Pork Loin Roast — 3-Lb Rib End, Lb. 18c
ALL CENTER CUT PORK CHOPS Lb. 28c
Bacon — Light Sides Dry Cure — 2 to 4 Lb. End Cuts, Lb. 18c
DRY SALT SIDE PORK Lb. 15c
FISH — Boneless Ocean Fillets or Whiting, Lb. 10c
GENUINE HADDOCK FILLETS Lb. 17c
VEAL — LIVER — BRAINS — COUNTRY DRESSED CHICKENS — Fries or Bakers

ART CABBAGE, Grocery Mgr. CHARLES SHARP, Meat Mgr.

KROGER — TESTED QUALITY

ACCEPT THIS AMAZING GUARANTEE
BUY any Kroger Item, LIKE it as well or better, OR return unused portion in original container and we will replace it FREE with any other brand we sell of the same item, regardless of price.

RUSHVILLE REPUBLICAN

Owned and published daily (except Sunday) by The Republican Company, 219-225 North Perkins street, Rushville, Indiana. Price by Carrier, 12 cents per week. By mail in Rush and adjoining counties, $4.00 per year, elsewhere by mail, $5.50 per year.

Mail Subscriptions Will Not Be Accepted Where Carrier Service Is Maintained.
Entered as 2nd class matter at Postoffice, Rushville, Ind., under Act of Mar. 3, 1897.

ED J. HANCOCK, General Manager — WILBER KENDALL, Sec.-Treas.
LOUIS C. HINER, Editor — FRANK PRIEST, Mechanical Supt.

Member of The Associated Press which is exclusively entitled to the use for reproduction of all news dispatches published herein. All rights for republication of special dispatches herein also are reserved.

National Editorial Association — Indiana League of Home Dailies
National Advertising Representatives, Scheerer, Inc., Chicago and New York

ARGENTINA CAN SELL FOR LESS!

The contention of President Roosevelt that the American navy should use canned meat from Argentina comes as a surprise on several counts. Chiefly one wonders that he sees no inconsistency in it.

The President has boasted far and wide about our American standard of living and always points with pride to his sponsorship of legislation shortening the hours of labor and regulating wages. He now discovers that Argentine meat packers can underbid American packers.

He writes to Secretary Hull: "Sympathetic as I am with the spirit of the Buy American Act, these facts compel me to direct the Secretary of the Navy to award the contract for canned corned beef to the Argentine Meat Producers Co-operative, the low bidder."

Has the President considered why the Argentina packers can be the low bidders?

In the United States everything connected with the production, transportation, processing and marketing of that corned beef is boosted in cost by government interference and regulation.

Government prescribes the hours of labor and regulates wages.

Government taxes increase the cost of everything used in the industry from the ropes on the steers to the cans and cartons for the beef.

And finally, the government takes its toll of gross profits without considering whether that last deduction may not push the true balance over into the red.

In contrast, the Argentine packers have the advantage of the co-operative system, and instead of having constant government interference, are government-subsidized. It is not hard to guess why they are the low bidders. But it is ridiculous under such conditions for the President to contend that in directing acceptance of the lower bid he is "doing the intent of the Buy American Act no violence."

HOPKINS SAYS, "CHEER UP"

Secretary of Commerce Harry Hopkins, returning from a boat trip down the Potomac with President Roosevelt assailed what he called the "defeatist" view of the United States Chamber of Commerce in Washington recently. He said that he couldn't understand the pessimistic feeling of the businessmen who gathered here. He added that "they certainly spread a lot of gloom around this town. They certainly have a lot of pessimism and I, not belonging to that school of thought, found the resolutions dull reading."

In justification of his own optimism, Mr. Hopkins pointed out the increase in the construction of private homes this spring and declared that the dollar volume of retail trade was five per cent higher in the first quarter of 1939 than in the similar period of 1938.

Every citizen will devoutly hope that Mr. Hopkins' new found optimism is built on a sound foundation. But there may be reasons why the members of the U. S. Chamber of Commerce are so pessimistic. Perhaps they are of the opinion that any pickup in tempo now is due to pump priming which was indulged in last spring and that if the present methods of the government are indulged in, some more stimulation at the expense of the taxpayers may be necessary.

Secretary Hopkins says he doesn't belong to the same school of thought as do these businessmen. He is apparently of the opinion that the way to revive business is to apply temporary stimulants to quicken the pulse of the patient. Perhaps many of the businessmen who assembled here recently were taking a longer term view of the situation. Perhaps they recalled that we have had twenty billion dollars worth of pump priming during the past six years and there are as many men on relief as before, while the national debt is mounting to Himalayan heights. It is likely that they believe the way really to remedy the situation is to reduce expenditures and taxation and to give business a chance to work out its own salvation. If they think this should be done then no wonder they are pessimistic.

The other day mayors of large American cities headed by Mr. LaGuardia of New York met in Washington, declared their municipal resources were exhausted and the national government must continue to keep a goodly portion of the city population from starvation through the WPA. On the same day the senate boosted the house figure on farm relief in the sum of $383,000,000 to the staggering total of $1,218,000,000. These two incidents seem to indicate that things are not exactly right either in the city or the country and that the New Deal recovery policies have broken down. No wonder the Chamber of Commerce boys were not optimistic. And it would probably take more than a boat ride on the Potomac to cheer them up.

THE GAY THIRTIES

AN EARLY START

© 1939 The A. P. All Rights Reserved — 5-19

The March of Destiny

By WILLARD BOLTE

A Tabloid History of Mankind

THE NORSEMEN
(Continued)

The sixth crusade was a private affair of Frederick II, Emperor of the Holy Roman Empire. The Pope did not like Frederick and was only persuaded to anoint him emperor by his promise to go on a crusade—and also to turn his lands in Sicily over to the church. As soon as he was crowned Frederick promptly forgot, or at least neglected, these promises. He did not go on any crusade—and instead of relinquishing his Sicilian land he sent an army to Sicily and started to take over the rest of the island. The Pope then proceeded to excommunicate Frederick—closing the churches and forbidding burials and marriages and confessionals and absolution and last rites and baptism throughout all of his empire. He sent a Papal army into the territory that Frederick held in Italy. He even proclaimed a crusade against Frederick and tried to stir up the other kings to attack the Empire.

When this happened Frederick remembered that he had a crusade of his own to attend to, so he sailed away across the Mediterranean with an army and held a friendly council with the Sultan of Egypt. As a result of this council the Sultan gave Frederick part of Judea, together with the Holy City itself. A crown went with this peaceful capture, and, since Frederick was still excommunicated and not permitted to have any dealings with God through the church, he went before the altar and put the crown on his head with his own hands.

Having done this he sailed back to Italy—chased the Pope's troops back into Rome—and frightened the Pope into lifting the ban on his soul. This was in 1230 A. D.—when your Grandfather No. 28 was living. Fourteen years later the Christians in Jerusalem engaged in an intrigue against the Sultan of Egypt, at the behest of the Pope, and the Sultan recaptured with little trouble. This was the last of Christian rule in the Holy City until it opened its gates to a British general in the World War in 1918—nearly seven hundred years later.

Frederick II merits more than brief mention, because he was the first great Christian monarch who dared defy the power of the Pope—and because his defiance set an example for other and later rulers.

In his day the church had its own law courts and its own law officers and its own dungeons. It not only claimed sole jurisdiction over whether a soul was to go to Heaven or to Hell, and what must be done about it in the way of penance and payment, but it also claimed jurisdiction over all heresy and wills, marriage, oaths, divorces, and the affairs of the widows and orphans. The church refused to pay taxes—but it was avid to collect taxes. One-tenth of each man's income must go to the church—and it must be paid in money. The result of this was that most of the money in the countries of Europe found its way to Rome, for money was scarce.

Finally, while the church ruled that its clergy did not have to obey the laws of kings, the subjects of kings must obey the laws of the church.

Frederick II was not afraid to flout the Pope in the matter of evacuating lands and going on unpleasant crusades. Not only that, but he paid no attention to demands that he persecute all heretics within his empire, or that he release the clergy from taxation and from responsibility for observing the laws of the empire.

Several times Frederick was excommunicated by one Pope or another — apparently without disturbing Frederick to any great extent. And several times Frederick wrote letters to all of the princes of Europe, in which he expressed his opinions about Popes. He did not think well of Popes, in general, and he thought still less of their evident desires to rule all of the people and get possession of all of the real estate in the world. He even suggested that each prince would do well to confiscate the church property within his borders—a most horrible and sacrilegious thought which so appealed to the princes that they never forgot it entirely.

Frederick not only set a bad example but he founded a university in Naples and enlarged the medical school of the ancient university at Salerno—thereby providing places where enterprising students could gather and learn things that the church did not wish them to learn. For that same church which had preserved the light of learning through the Dark Ages had now become the great opponent of all new learning and all new investigation and discovery.

(To Be Continued)

SAVE THIS COUPON

● Upon receipt of 5 of these daily coupons, plus 15c in coin, we will send you a 32-page Historical Atlas printed in two colors and containing all of the 37 maps referred to in The March Of Destiny story now running in this paper. This Atlas regularly retails for 35c. Start saving the coupons today—get the handsome reference Atlas—and double your enjoyment of this striking story. Write name and address plainly on mail orders.

Republican and Telegram, Rushville, Ind.

BUY D-X

Lubricating Motor Fuel

Diamond 760 Motor Oil — Firestone Tires —
Delco Batteries — Battery Charging — Tires
Repaired — Car Lubrication

Prompt, Courteous Service

Diamond Service Station

120 West First St. — Phone 2975

EDGAR B. BATES, Mgr.

AMUSEMENTS

NOW PLAYING

PRINCESS—Joel McCrea and Barbara Stanwyck in Cecil B. DeMille's "Union Pacific."

CASTLE — Roy Rogers in "Come On, Rangers," plus chap. ter 9 of "Flaming Frontiers."

Midget Western Is Novel Feature Of Double Bill

Hailed as "slightly stupendous" and a "wee bit colossal," the first all-midget, full-length feature picture coming to the Princess theatre Saturday as the featured picture of a double bill. The film "The Terror of Tiny Town," features the world's tiniest adults, with no player over four feet tall, riding Shetland ponies, herding midget cows, and wearing baby-sized cowboy costumes.

The picture has considerable appeal beyond its novelty. Two of the screen world's most critical trade papers, "Variety" and "The Hollywood Reporter," wrote "rave" reviews upon its first showing in Hollywood. Both publications were unanimous in proclaiming this hearty comedy as one of the season's most entertaining pictures.

It leading man role is played by 70-pound Billy Curtis. Its villain is Little Billy, and the heroine is 50-pound Yvonne Moray, whose honor is at stake every few seconds during the run of the film.

The second feature stars Peter Lorre as Mr. Motto on "Danger Island. Boasting the colorful background of Porto Rico, the story involves the incomparable sleuth in a great diamond smuggling mystery, highlighted by several murders that are completely baffling to local police.

Jean Hershot, Amanda Duff, Warren Hymer, Richard Lane, Leon Ames and Douglas Dumbrille head the brilliant supporting cast, every last member of which turns in a splendid performance.

Herbert I. Leeds did a grand job of megaphone wielding from an excellent screen play by Peter Milne, which boasts the surprise climax of the year —when a dead man points out the master criminal and solves the diamond smuggling mystery.

Backward, Turn Backward

(From Our Files)

Fifteen Years Ago
May 20, 1924.

That Rush county land has value is demonstrated by the sale revealed in current real estate transfers, which includes a record of the transfer of what is commonly known as the Walker farm, by Cornelius and Ada Mae Monks to Ben H. and Ruth Wilson, for $17,500. The deed calls for thirty acres of land.

Indianapolis—Republican party politics were in a state of confusion today on the eve of the state convention here tomorrow. . . . No one seems to know how much force the Ku Klux Klan would be able to wield on the convention floor.

The Holcad, which was dedicated to J. H. Scholl, in recognition of his twenty years of service as superintendent of the Rushville public schools, made its appearance today and created a more favorable impression than any senior class annual that has ever been issued in Rushville.

Mrs. J. C. Sexton was a business visitor in Indianapolis today.

Michigan City—The first block or $50,000 worth of tickets for the Gibbons-Carpentier fight here May 31, has been sold, Jim Coffey, one of the promoters announced.

Mrs. Alfred Norris was a charming hostess Saturday afternoon when she entertained with a one o'clock luncheon at her home in West Second street, honoring Miss Dorothy Mulno, whose engagement to Kenneth Cline of Bloomington, was announced, the wedding to take place June 7.

A very pretty wedding was solemnized this morning at six o'clock at the St. Mary's Catholic church, when Miss Elsie Herbert, daughter of Mr. and Mrs. Joseph Herbert and William Owens, son of Tobias Owens, were united in marriage.

Thirty Years Ago
May 20, 1909.

C. B. Perrin, a barber employed by Will Ferguson at the Windsor hotel barber shop, issues a challenge to any barber in the county for a quick shave. Perrin says he is able to do a clean record shave in twenty seconds.

To promote a Chautauqua movement in this city, a meeting of a number of the business men was held this afternoon at the court house and the first steps taken toward an organization.

Postoffice Clerk Harvey Allen is taking a few days' vacation. Lon Kennedy is substituting for him.

R. J. Hiner went to Crawfordsville today to attend the G. A. R. State Encampment and see his son, Allen Hiner, a student at Wabash college.

Mrs. Gurney Cohee of Rushville is visiting her parents, Mr. and Mrs. Jeff Kirk near Mays. (Center correspondent).

ORANGE

Mr. and Mrs. Joe Shumate of Indianapolis and Mrs. Oma Abbitt of near Jolietsville were the Sunday guests of Mr. and Mrs. Paul Stephen and family, south of here.

Mrs. J. M. Cross and grandson, John Chapman, were Sunday dinner guests of Mr. and Mrs. Fred Newkirk and children near Raleigh.

Edwin Stewart of Indianapolis spent the week end with his mother, Mrs. Alice Stewart.

Nilah Bowen of Indianapolis was the week end guest of her parents, Mr. and Mrs. R. W. Bowen.

Mary Elizabeth McKee, who is a student at Purdue university, was the week end guest of her parents, Mr. and Mrs. W. T. McKee. Mr. and Mrs. Frank Crist and son, Clarence, were Sunday dinner guests of Mr. and Mrs. McKee.

Mr. and Mrs. Donald Dawson of near Lafayette were week end guests of Mr. and Mrs. J. E. Dawson and daughter, Maxine.

Mr. and Mrs. E. E. Stevens and family were the Sunday dinner guests of Mr. and Mrs. Clyde Matney east of Glenwood.

Mr. and Mrs. Marion Naylor of Glenwood were Sunday guests of Mr. and Mrs. Harry McCrory.

Dr. Frank Titsworth of Denver, Colorado was calling on his uncle, Mr. and Mrs. W. P. Sipe and other relatives and friends here last week.

Only a fool tries to be a sport without money.

Winter Clothes Need Protection

Bring them to me for a thorough cleaning and first class pressing. Have them put in moth-proof bags and be sure your winter clothes are ready to wear next fall.

I have something special in tailor-made Suits. Come in and look it over.

XXth Century Cleaners

CLATA BEBOUT, Prop.
E. Subway — Phone 2154

Sadie, A Mare, Is Nurse To Thoroughbred Orphans

By the AP Feature Service

Lexington, Ky. —If some of the equine orphans of the bluegrass could talk whenever they got into trouble, they'd probably lift their saucy heads and yell: "Sadie!"

Sadie is this racehorse country's closest approach to a "nurse." Year after year, she serves as foster mother to some colt or filly whose dam is dead or ill.

Current "stepchild" of the nurse mare is a filly of the noted show mare, Roxie Highland, who died at Spindletop farm two months ago. Last year her charge was a sturdy little thoroughbred colt, a son of the great Man o' War.

Sadie is known to all horse breeders of the bluegrass. When one of them needs a foster mother for an orphan colt or filly, he generally asks for Sadie, knowing she will rear the colt properly.

That isn't always an easy task. Not every mare will become a "nurse" to a strange colt. One with a bad temper might kill a strange foal.

Even with Sadie, horsemen sometimes have to rely on an "alcoholic acquaintanceship" method to bring the mare and a foal together. Since horses recognize each other from scent instead of sight, they simply rub some alcohol on the nostrils of both the mare and colt to give them a similar scent.

Sadie is owned by 9-year-old Katherine Graddy of nearby Versailles, Ky. Six years ago Katherine's father, Henry Graddy, bought the mare for $19. He wanted a good, safe mount for his daughter.

Now Katherine charges $100 a season to "rent" her mare to horse breeders as a foster mother.

"ODD CAKE"

Kokomo, Ind. (AP)—John W. Hauck, who recently celebrated his 85th birthday, received a large cake which was thoroughly indigestible.

James Kulow, a friend who presented the "pastry," said it was made from automobile tires laid in tiers and the framework covered with plaster of paris. It bore 85 candles and the usual inscription "Happy Birthday."

Mortgage Loans

Low Interest Rate
Minimum Loan Expense—No Commission
Convenient Payment Plan

FIRST FEDERAL SAVINGS AND LOAN ASSOCIATION OF RUSHVILLE

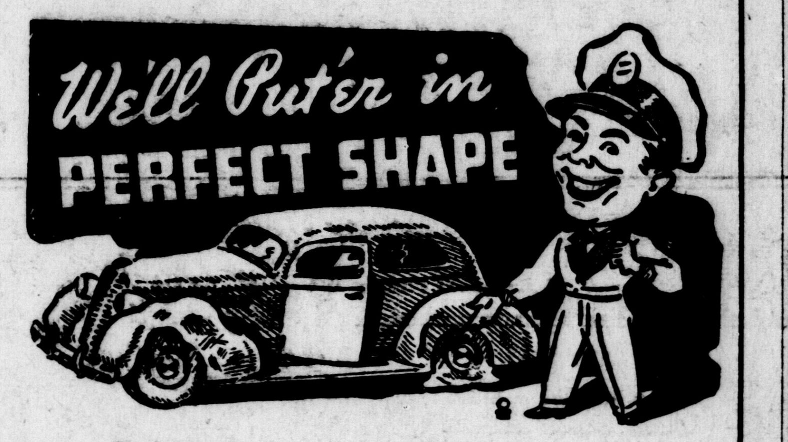

After It Has Been Mashed Up!

Those dented fenders and scratched surfaces look bad . . . but that's no reason to junk your car! Let us look it over and give you an estimate on restoring it. If it can be repaired, we can do it — and at the lowest cost.

EXPERT BODY AND FENDER REPAIRING AND PAINTING
GENUINE DITZLER PAINTS USED

O. F. Busard, Inc.

DICK MILLER, Mgr.
Corner Perkins and Second Sts.

Republican-Telegram

Bible Distribution

COUPON

Two distinct styles of this wonderful Book of Books have been adopted for this great newspaper Bible distribution. One is the far-famed Red Letter Bible (Christ's sayings printed in red for immediate identification), and the Plain Print Bible for those who can spare but a nominal sum.

Only Three Coupons

Clip this coupon and two others and present them to this paper with the sum set opposite either style, and come into possession of your Book of Books at once.

Style A—Red Letter Bible, over-lapping limp black leather covers, gilt edges, round corners, gold lettering, large, clear print, three coupons and only **$1.98**

Style B — Plain Print Bible, Divinity circuits limp black seal grain textile leather cover, red edges, medium large type, strong and durable, three coupons and only **98c**

Mail Orders Filled — Add 5¢ for Postage

Challendon, Preakness Winner, Owned By Local Man's Cousin

Challedon, the horse which won the Preakness, has a local connection inasmuch as it is owned by William Leavitt Brann, a cousin of O. C. Brann of Rushville.

A recent issue of The Indianapolis Star carried a feature article on the owner of Challedon which follows:

"Hoosiers who know their 'Indiana boy makes good' lore were in there cheering Challedon to a Preakness victory Saturday.

"And of all those who cheered, Adrian Hamersley of Indianapolis cheered loudest.

"For Challedon is owned by a former Washington lad—William Leavitt Brann—who some years ago went East practically a country boy and set the advertising bigwigs back on their heels.

"Mr. Brann's 'best and oldest friend,' to round out the story, is Mr. Hamersly, grand recorder of the grand encampment of the Knights Templar of U. S. A.

"A week ago, at the Kentucky Derby, Mr. Brann and Mr. Hamersly saw the former's horse lose to Johnstown. Mr. Brann turned to Mr. Hamersly and grinned.

"Well," he said, "I don't know, but if Johnstown can run a mile and three-sixteenths in the Preakness as fast as he ran a mile and a quarter in the Derby, he's going to be a mighty hard horse to beat."

"Johnstown, it turned out Saturday, wasn't so hard to beat after all.

"The minute the race was over Saturday afternoon, Mr. Hamersly wired Mr. Brann congratulations on his horse's victory. He was, he said, "mighty thrilled" about Challedon's winning.

"Mr. Brann and Mr. Hamersly were born and grew up together in Washington. Mr. Brann was the son of Mr. and Mrs. Oliver H. Brann, formerly of Rushville.

"Mr. Brann went on to Indiana University and later to New York—about 35 years ago. The first thing anybody knew, he was advertising manager of the huge Macy's department store.

"He later was associated with the National Coat and Suit Company and then was named to be in charge of Montgomery-Ward.

"Mr. Brann, Mr. Hamersly recalled, startled all the old timers by insisting on putting illustrations in the company's catalogs. Nobody ever heard of such a thing.

"Then the Indiana boy retired several years ago and devoted himself to several scattered homes, in New York, Maryland, Palm Beach, Fla., and the Berkshire Hills. His stock farm is in Maryland.

"He didn't enter the horse racing field seriously, though, until he went to England about eight years ago and paid $100,000 for Challenger, the father of Challedon. Since then he has been a steady winner, holding second place in 1938 for winnings with his 2-year-olds.

"Mr. Brann is a frequent visitor in Indianapolis, coming here to see Mr. Hamersly and other friends throughout the state. He is married and has two children, one of whom now is studying in Italy."

During the first four months of 1939 United States and Canadian manufacturers sold 1,414,776 automobiles compared with a total of 906,475 in the corresponding period last year.

GIBSON'S MARKET
Quality-Service Store
FOUNTAIN SERVICE PHONE 3280
Open Evenings and All Day Sunday

SUGAR 10 Pounds 48c
Matches Searchlight 6 Boxes 17c
CHIPSO Granules Large Box 18c
Del Monte Coffee Pound 24c
Boscul Coffee 2 Pounds 49c
MILK 4 Tall Cans Wilson's 25c
Kraft's Malted Milk 2 Pound Can 45c
OXYDOL Large Box 2 For 35c
Silver Dust Large Box 2 For 33c
JELLO All Flavors 3 Boxes 14c
Graham Crackers 2 Pounds 15c
Corn Kix 2 Boxes 15c
Ginger Snaps 2 Pounds 15c
O. K. SOAP 3 Bars 10c
Hershey Bars Each 3c
PEAS 3 No. 2 Cans 23c

Heinz—Cucumber Pickles, Qt. Jar 21c
Heinz—Chili Sauce, Large Bottle 21c
Heinz—Oven Baked Beans, 2 Cans 23c
Heinz—Catsup, Large Bottle 18c

Gehringer, At 36, Is Called 'Ball Player's Ball Player'

Detroit (AP)—Apparently as ageless as Old Man River, Charley Gehringer keeps on playing flawless baseball for the Detroit Tigers. When Gehringer stepped on Briggs stadium field here in the opening game against Chicago, it marked the start of his 14th season as Detroit's second-baseman.

"I've slowed down a step or two," admits Gehringer, who is the American league's oldest active infielder.

Gehringer was born May 11, 1903, which makes him 39 days older than Lou Gehrig, the Iron Horse of the New York Yankees. His only two seniors in American league infields, Jimmy Dykes and Oswald Bluege, have become almost inactive.

High points in Gehringer's 13-year career include:

He has hit over .300 for 11 seasons. He batted .277 in his first year and .298 in 1932.

He has batted out more than 200 hits a year during seven seasons and has batted better than .350 three times. He led the league with a .371 average in 1937 and was named the league's most valuable player.

In the World Series of 1934 and 1935, he hit .375 and .377, respectively.

His lifetime average with Detroit is .327.

Gehringer has played in every All-Star game and has a .500 batting average and a 1.000 fielding mark for the six contests.

Often called the "ball player's ball player," Gehringer has been in organized baseball since 1924, when he played in the now defunct Michigan-Ontario league.

BASEBALL STANDINGS

AMERICAN ASSOCIATION

	Won	Lost	Pct.
Kansas City	20	9	.690
Minneapolis	18	11	.621
Milwaukee	18	14	.563
St. Paul	15	13	.536
Columbus	15	13	.536
Indianapolis	14	16	.467
Louisville	9	18	.333
Toledo	8	23	.258

AMERICAN LEAGUE

	Won	Lost	Pct.
New York	18	5	.783
Boston	14	6	.700
Chicago	14	11	.560
Cleveland	12	11	.522
Washington	10	13	.435
Detroit	10	17	.370
St. Louis	9	16	.360
Philadelphia	7	15	.318

NATIONAL LEAGUE

	Won	Lost	Pct.
St. Louis	14	9	.609
Cincinnati	14	10	.583
Chicago	13	12	.520
Boston	12	12	.500
Brooklyn	11	12	.478
Pittsburgh	11	13	.458
New York	11	14	.440
Philadelphia	10	14	.417

YESTERDAY'S RESULTS

AMERICAN ASSOCIATION

At Milwaukee—	R.	H.	E.
St. Paul	5	14	2
Milwaukee	11	14	1

Himsl and Pasek; Epperly and Hernandez.

At Kansas City—	R.	H.	E.
Minneapolis	1	9	2
Kansas City	5	8	0

Ulrich and Lacy; Babich and Riddle.

At Columbus—	R.	H.	E.
Indianapolis	2	8	0
Columbus	3	6	2

Niggeling and Baker; Fisher and Bremer.

Louisville, 14; Toledo, 5. (Night game).

AMERICAN LEAGUE

At New York—	R.	H.	E.
St. Louis	1	6	2
New York	8	10	1

Mills and Sullivan; Donald and Dickey.

At Washington—	R.	H.	E.
Detroit	2	4	1
Washington	3	5	0

McKain and York; Alexander and Giuliani.

At Boston—	R.	H.	E.
Chicago	3	7	1
Boston	5	11	3

Whitehead and Tresh; Auker and Desautels.

At Philadelphia—	R.	H.	E.
Cleveland	3	7	2
Philadelphia	4	6	0

Allen and Pytlak; Caster and Brucker.
(11 innings).

NATIONAL LEAGUE

At Cincinnati—	R.	H.	E.
Boston	2	6	1
Cincinnati	3	7	0

MacFayden and Lopez; Vander Meer and Lombardi.

At Chicago—	R.	H.	E.
Brooklyn	2	7	1
Chicago	4	7	0

Mungo and Phelps; Lee and Hartnett.

At Pittsburgh—	R.	H.	E.
Philadelphia	4	11	3
Pittsburgh	5	9	3

Hollingsworth and Millies; Tobin and Mueller.

At St. Louis—	R.	H.	E.
New York	1	7	1
St. Louis	6	9	0

Salvo and Danning; Davis and Owen.

TODAY'S SCHEDULE

AMERICAN ASSOCIATION

Indianapolis at Columbus.
Louisville at Toledo.
Minneapolis at Milwaukee.
St. Paul at Kansas City.

AMERICAN LEAGUE

Chicago at New York.
Cleveland at Washington.
St. Louis at Boston.
Detroit at Philadelphia.

NATIONAL LEAGUE

New York at Chicago.
Philadelphia at Cincinnati.
Boston at Pittsburgh.
Brooklyn at St. Louis.

QUALIFICATIONS AT SPEEDWAY TO OPEN SATURDAY MORNING

BY HAROLD HARRISON

Indianapolis, May 16 (AP)—A score of "young men in a hurry" stepped forward today with a "we are ready" as the roll was called of drivers who plan to bid tomorrow for places in the annual Indianapolis Memorial Day 500 mile motor speedway race.

Four or five others said, "we think we'll be ready."

From 10 a. m. until 7 p. m. (central standard time) tomorrow the drivers will have a chance to win positions in the 33-car starting lineup. Almost everyone at the track figures it will take about 120 miles an hour even to get in the race. If more than 33 qualify the fastest 33 will start.

Practice laps during the last weeks have been at such high speed the drivers are unanimous in their predictions a new set of qualifying records will be written into the books.

The official one-lap record is 130.492 miles an hour, set by Jimmy Snyder of Chicago two years ago. The qualifying record is 125.769 miles an hour, established by Ronney Householder of Van Nuys, Calif., last year.

The fact that qualifying runs this year will be for only ten miles as compared with 25 miles for the last several races should make the record breaking easier. The drivers will be able to cut loose with high speed without much fear of the trouble.

At stake also tomorrow will be the coveted pole position in the front row of the starting lineup. The car making the fastest qualifiers on other days must line gets that inside front row spot. ualifiers on other days must line up behind those who make the grade tomorrow, regardless of their speed.

Seven drivers were listed today as the probable contenders for the pole. They are Rex Mays of Glendale, Calif.; Babe Stapp, Bob Swanson and Kelly Petillo all of Los Angees; Wilbur Shaw of Indianapodis; Ted Horn of Burbank, Calif., and Snyder.

Such drivers as Louis Meyer of Huntington Park, Calif., three time winner of the race, and Floyd Roberts of Van Nuys, Calif., who won both the pole and the race last year, admittedly have enough speed to be contenders for the front row spot but they have said they'll be content to "get in the race."

Additional trials will be held Sunday and others next week.

Senate Approves Huge Naval Outlay

Washington, May 18 (AP)—The senate passed today the record peace-time naval appropriation of $773,049,151.1 The vote was 61 to 14.

The measure carries $207,293,000 for 23 new warships and $46,898,000 for the purchase of 500 new fighting planes.

It now goes back to the house for action on senate amendments. One of these eliminates a $500,000 allotment toward the construction of a dirigible.

MAYS B. B. TEAM

All players wishing to try out for places on the Mays Merchants baseball team are asked to report at the school house diamond at 1 o'clock Sunday afternoon.

You can have mighty big troubles in mighty small towns.

MODEST MAIDENS
Trademark Registered U. S. Patent Office

"Well, he was about that tall, and handsome with dark, wavy hair and a dimple."

National League Is Showing Unusual Strength In Batting

By the Associated Press

The "dead" baseball which both major leagues are using this semester has as many lives as a cat, but bringing the two circuits into conformity on the ball has, at least, put a damper on the American league's reputed hitting superiority.

In the first month of the baseball campaign 206 home runs have been plastered into the records and the junior league's margin is a mere 14 blows. The American league averaged 46 homers a month more than the National league last year in arriving at respective totals of 864 and 611.

However, there are even more surprising aspects of the first month's slugging. The Cincinnati Reds have hit more home runs than the renowned New York Yankees, by 24 to 23.

The leading individual socker is Johnny Mize of the St. Louis Cardinals with seven. There are two other National leaguers, Mel Ott of the New York Giants and Dolph Camilli of the Brooklyn Dodgers, who have hit six, which is the number made by Hank Greenberg, the American league leader.

Bill Herman of the Chicago Cubs has uncorked five triples and two other players in the senior circuit have four to their credit. The most any batter in the other loop can boast is three.

Ival Goodman of the Reds has batted in 25 runs already and two others of his league have knocked in 23, which is the figure giving George Selkirk of the Yankees and Gee Walker of the Chicago White Sox the American league lead.

Thus, in spite of efforts to help the pitchers, it is obvious both leagues now are pretty much slugging circuses and the best pitchers in the won-and-lost columns are those with the best hitters behind them instead of in front of them. Yesterday's program illustrates the point.

In the National league, for instance, the Reds beat the Boston Bees, 3-2, in a hurling duel decided in the first inning when Buck McCormick and Ernie Lombardi homered. The Pirates passed the Phillies, 5-4, in the tenth on Johnny Rizzo's single with the bases loaded. Gabby Hartnett's double with three on in the sixth broke up a hot pitching battle between Bill Lee and Van Mungo to give the Cubs a 4-2 margin over the Dodgers, and the Cardinals showed the value of a steady drumming by distributing six runs through four different innings and beating the Giants, 6-1.

It was the same way for the Yanks, who won their eighth consecutive American league game and handed the Browns their fifth straight setback, 8-1, although they did have one typical big inning when Joe Gordon tripled with the bases loaded.

Bob Estalella stepped to the plate in the last of the ninth with two out and one on and homered to give Washington a 3-2 victory over the Tigers and save a polished 4-hit performance by Al Alexandra, and Manager Joe Cronin decided a tough contest in favor of his Red Sox, 5-3, by slamming out a triple with two on in the seventh against the White Sox.

There also were two homers in Cleveland's battle with the Athletics, but this one was decided in favor of the A's, by 4-3, when Catcher Rollie Hemsley dropped a throw at the plate in the eleventh inning.

PLANE HAS LANDING GEAR FOR ANY OCCASION

Wichita, Kas. (AP)—Landing conditions will have to be pretty unusual before this plane has anything but happy landings:

It has three types of landing wheels. Plus pontoons for water. Plus skis for snow and ice.

It's being built by a Wichita plane manufacturer for a Canadian customer.

PLANE LOOKS LIKE CAR EXCEPT FOR ITS WINGS

Burbank, Calif. (AP)—Except for its wings, a plane developed by one of the big aircraft companies here looks very much like a large automobile. It is powered by two-in-line engines instead of the radial type usually used on planes.

The craft is designed for private use and will sell for about $27,500.

Free Demonstration
Prime Electric Fence
Everette Hester Farm
Four Miles Southwest of Arlington
Thursday, May 25
2:00 P. M.
Come and See This Remarkable New Way of Fencing
One Wire Plus a Touch of Electricity Holds All Livestock
Radio Service
BEVAN E. DEARINGER
ARLINGTON PHONE 53

LOCAL SOFTBALL TEAM SPLITS DOUBLE-HEADER

Rushville high school's softball team split its second double-header of the season with Greensburg at the latter town Thursday afternoon.

The local team won the first end of the twin bill, 5-1 but lost the second encounter, 4-3, which was five innings by agreement. Craig led the local hitters in the first game, getting three for three. Sharpe also clouted a three-bagger in this tilt while Hittle hit for the circuit in the abreviated contest.

Scores by innings of the two games and batteries:

		R.	H.	E.
R'ville	0 3 1 1 0 0 0	5	9	4
G'burg	0 0 0 0 0 0 1	1	3	2

Wingate and Craig; DeMoss and Maudlin.

		R.	H.	E.
R'ville	0 2 1 0 0	3	5	3
G'burg	1 3 0 0 x	4	3	0

Haverkos, Sharpe and Pearsey; Clark and McHenry.

DIRT TRACK RACES AT COLUMBUS SOON

Columbus, Ind., May 19 — The dirt track racing season at the Columbus fairground oval will be formally opened here Sunday, May 21, when a six event speed program is staged under sanction of the Midwest Dirt Track Racing Association. Time trials will start at 11 a. m. and the elimination races at 2:30 p. m.

A well balanced field of outstanding drivers from Indiana and neighboring states has been entered, according to Don Wickliff, promoter.

Heading the list of 27 entrants reported to date, are Mike Salay, veteran South Bend pilot who has already won M. D. T. R. A. races at Franklin and Logansport this season; Vern Trester, Les Duncan and Ray Tellas of Indianapolis; Chick Smith and Jimmie Sampson of Frankfort, Ky.; Chuck Gray and Bill Rogers of Lexington, Ky.; Charley Sedendy of South Bend, and Bill Hooper of Detatur, Ill.

A feature on the program will be a special match race between drivers from four states.

108 AND WANTS TO FLY

Sapulpa, Okla. (AP)—Lizzie Devers, who says she has had 108 birthdays, told newspapermen at her home recently that there is only one present she wants this year. It's an airplane ride and a plain automobile ride won't do "because I want to soar up toward the beautiful heaven."

SPECIAL
Saturday and Sunday
Fried Chicken 25c
TRY OUR GIANT MALTED MILKS
Rushville Candy Shop

FREE! FREE!
One 5½ Oz. Can Chocolate Syrup With Each Purchase
Direct Fill Package Ice Cream, Qt. 25c
THIS OFFER GOOD AS LONG AS SUPPLY OF SYRUP LASTS
Choice of Flavors of Direct Fill
Fresh Strawberry — Chocolate — Vanilla
Orange-Pineapple
Greek Candy Store
The Place of Quality Candy and Ice Cream

HERE'S GOOD NEWS-
We Have Just Received
A Shipment of 3500 Rolls of Wallpaper from a Chicago Manufacturer who is Overstocked! We Bought Well — Now it is Your Turn to Save Money.
Wallpaper
THE SAME HIGH QUALITY — THE SAME LOW PRICES — A LARGER SELECTION THAN EVER BEFORE
Living Rooms, Dining Rooms, Kitchens, Baths Parlors, Pretty Florals, 18 In. Plastics, Golds, Colors, for Any Room in the House 6c ROLL
Pretty New Colors for Bed Rooms — Many Patterns 10c
All Over Living and Dining Rooms. Pretty Designs. Up 8c
Ceilings — All Kinds, All Colors, Quality Papers. 7½c
Beautiful Silk Stripes — All Colors The Newest! 17½c
All Our Papers Are on the Wall In Plain View — Easy to Select
HOME OF Sargent's PAINTS
Rush County Wallpaper Store

SOCIETY

Sorority Meeting

Tri Kappa sorority will have a business session at the home of Mrs. Frank Green, Jr., Monday night instead of the 29th as previously planned. All members are urged to be present.

* * * *

Methodist Aid

The last meeting of the Ladies Aid society of St. Paul's M. E. church will be a pitch in luncheon Tuesday afternoon at the church. All women of the church are cordially invited to attend and to bring a covered dish and own table service.

* * * *

O. O. S. Club

Miss Louise Murphy was hostess to the O. O. S. club Wednesday afternoon at her home in Glenwood. Responses were departmental. Mrs. Ted Rowe gave "Women in Aviation" and Miss Murphy reviewed "The Story of Williamsburg." Mrs. Morris Stevens closed the program with "Our National Parks." During the social hour, the hostess conducted a contest and served dainty refreshments. Guests were Mrs. John Fulton, Mrs. Frank Murphy and Miss Louise Ochiltree.

The next meeting will be Guest Day at the home of Mrs. Russell Ruff on June 7.

* * * *

Club Banquet

Arlington members of the Pollyanna club of Morristown attended the Mother-Daughter banquet held Wednesday night at the Kopper Kettle in Morristown. Flowers and place cards at the table were in keeping with the spring season. A delicious repast was served.

Mrs. Esther Unger, president, gave the welcome to the daughters and Miss Frances Jean Woods responded to the mothers. Miss Rema Nelson entertained with a reading, "Foolish Questions," and the group sang "Memories." A pleasing playlet, "March of Time," was presented with Mrs. Zela Kinsey as reader. The program closed with the song, "'Til We Meet Again."

Those present from Arlington were: Mrs. Denning Nelson, Mrs. Lee Mitchell, Mrs. Warren Nelson and daughter, Rema, Mrs. Mary Woods and daughter, Frances Jean, Mrs. Lowell Hutchinson and Mrs. Ernest Beckner.

Thursday Meeting

At a meeting of the Catholic women Thursday night plans were furthered for the organization of the Daughters of Isabella. It was decided to delay the installation of the circle until the early part of June. Mrs. Agnes Zeller of Detroit, Mich., national director, presided. Anyone interested is asked to call Mrs. William Shanahan, Sr., or Mrs. Louis Berkemeier.

* * * *

Entertain Circle

Fifteen members and three guests of the Dorcas circle were entertained Thursday afternoon by Mrs. Arthur Weidner and Mrs. Wilson Hasty in the Big Flatrock church. Mrs. Jack Reed, president, conducted the business session and Mrs. Clarence Weidner gave the devotions. A Mother's Day program was enjoyed during the social hour. Delicious refreshments were served by the hostesses.

* * * *

Christian Class

Mrs. Donald Alexander entertained the Loyal Daughters class of the Main Street Christian church Thursday evening when twenty-seven members and one guest were present. Mrs. Hattie Dillard, president, presided and a short business session was held.

An interesting program was given and it consisted of two piano solos by Carolyn Kendall followed with an excellent review of "The Address Unknown" (Kressman Taylor) by Mrs. Lowell Gartin. A social hour was enjoyed by the group.

Assisting hostesses were: Mrs. Thelma Schaeffer, Mrs. Elsie Pierson, Mrs. Flossie Winship, Mrs. Fannie Barlow, Mrs. James Cooper, Mrs. Fern Gwinnup and Mrs. Edith Nowlin.

* * * *

Glenwood Club

Members of the Nature Study club met Tuesday afternoon with Mrs. Russell Thurston in Glenwood. Following the collect, members responded to roll call with "Most Used Garden Tool." Mrs. I. M. Baker gave the story of the flower of the month, "The Iris," and for the subject supplied, Mrs. Van Lewark read an interesting article entitled, "Growing Cactus from Seed in the Home." Mrs. Ted Rowe described the kinds of soil to use and a plant sale was conducted. During the social hour a clever contest was featured and dainty refreshments were served by the hostess. Guests were Mrs. Emerson Lee of Connersville and Mrs. John Wolfe.

Mrs. Paul Stevens will be hostess for the next meeting.

Entertains Club

Mrs. Wilbur Stiers entertained the Waffle club with a dinner at the Lollis hotel Thursday evening. Two tables of bridge were in session during the remainder of the evening.

* * * *

Miss Alter Hostess

Thursday afternoon, Miss Agatha Alter was hostess to the Girls Sewing club of the Big Flatrock church. Mrs. Carl Hewitt was the assisting hostess. Miss Marcella Alter, president, had charge of the business session. Plans were made for the fried chicken supper to be served at the church, May 24. Mrs. Margaret Hasty reported that her group had made $11.25 and Mrs. Mae Piper announced her group as having $10.60 in the recent money making contest. Refreshments were enjoyed by thirteen members and three guests, Mrs. Gladys Waggoner of Muncie, Mrs. Charles Davis of Gowdy and Mrs. Paul Whittaker, south of Gowdy.

* * * *

Children's Program

The Music Study club met at the home of Mrs. S. L. Trabue Wednesday evening. The program was given by children and students of the members and was as follows:

Vocal solo—Slumber Song
Mrs. Kenneth McCully accompanied by Mrs. Mary Dean.
Vocal solos—The Mighty Deep
Boats of Mine a Boating
Robert Kendall accompanied by Marian Kendall
Piano solo—By the Roadside Fire
Carolyn Kendall
Violin solos—Under the Old Oak Tree; Nodding Fern—
Mary Jane Barnett accompanied by Mrs. Dudley Campbell
Piano solo—Indian Medicine Man—Maxine George
Piano solo—The Frog's Concert
Byron Eugene Logan
Piano solo—Minuet—Paderewski
Joan Beckner
Flute solo—The Evening Song
Betty Glendenning accompanied by Mrs. Richard Dishinger
Vocal solo—Little Hands Be Careful
Martha Jo Carr accompanied by Mrs. Faud Carr
Piano solo—The Little Wooden Soldier—Charlotte Moore
Vocal solo—In My Grandma's Garden
Joyce Campbell accompanied by Mrs. Dudley Campbell
Violin solo—In a Garden
Nancy Campbell accompanied by Mrs. Dudley Campbell
Vocal solo—The Lilac Tree
Patty Jo McCully accompanied by Mrs. Kenneth McCully
Reading—Patty Jo McCully
Vocal solo—The Blue Bird
Janet Trabue accompanied by Mrs. Sam Trabue
Vocal solo—A Heart That's Free
Barbara Trabue accompanied by Mrs. Margaret Henley
Vocal solo—Rock a Bye Baby
Norma Jane Collier
Vocal solo—A B C's
Charles Hager Warneke
Songs by Group — Jesus Loves Me; Apples Red; America

A business session followed and refreshments were served.

* * * *

Elect Officers

Mrs. C. J. Fisher was re-elected regent of the Daughters of American Revolution at the regular meeting held Thursday afternoon at the home of Mrs. Willard Amos. Others chosen were: Mrs. John Titsworth, vice regent; Mrs. Rena Warner, chaplain; Mrs. Alva Bitner, recording secretary; Mrs. Luke Duffey, corresponding secretary; Mrs. Joe Williams, treasurer; Mrs. Sidney Cummins, registrar; Mrs. Will S. Winship, historian; and Mrs. Hal Green, librarian.

The president general's message was read by Mrs. Warner. Mrs. Ed Lewark entertained with two solos, "Night Wind" (Ball) and "May Morning" (Danza) accompanied by Mrs. Dudley Campbell, pianist. In connection with National Music Week, Mrs. Campbell spoke on "Music Appreciation" and Mrs. Dean gave an interesting article on "American Music and Indiana Composers."

Betty Brown and Winifred Wainwright, winners in the historical contest, were presented to the group. The essays were written on "Lincoln's Life in Indiana." Lorene Jones and Delbert Ball were announced as the Becker boy and Becker girl.

Refreshments were served during the social hour by the hostess assisted by Mrs. Harry Patton, Mrs. Alva Bitner, Mrs. Hal Green, Mrs. Sam Bever, Mrs. Cummins and Mrs. Jane Kincaid. Twenty-three members and four guests were present.

The next meeting will be the annual family pitch in supper to be held June 14 at the home of Mrs. C. J. Fisher.

AGAIN REDUCED PRICES

SANITARY MARKET

Flour	BLISS	24 Lb. Bag	48c
TOMATOES		2 No. 2½ Cans / 3 No. 2 Cans	25c / 25c
Peanut Butter		2 Lbs.	25c
PORK and BEANS		3 No. 2½ Cans	25c
Dog Food	BURCO	6 Cans	25c
WHEATIES	Flashlight Free	2 Boxes	21c
Bread	Potato or Mother's, Sliced	2 1½-Lb. Loaves	15c
COFFEE	Fresh Ground Burco, Lb.		15c

Fresh Vegetables and Fruit
BANANAS, CABBAGE, ONIONS, POTATOES
ORANGES, GRAPEFRUIT and LETTUCE

Fresh Beef Brains Lb. 10c	Fancy Boiling Beef Lb. 12½c
Lean Sliced Bacon Lb. 18c	Extra Nice Neck Bones 4 Lbs. 25c
Pork Sausage Lb. 11c	Fancy Chuck Steak Lb. 23c
Pork Liver Lb. 10c	Lean Pork Steak Lb. 17c

Sugar Cured Jowl Lb. 10c

COMMITTEE TO ISSUE SUMMONS FOR WITNESSES

(From Page One)

Semitic campaign consisted chiefly in sending out "highly inflammatory racial statements."

These documents purported to prove, he asserted, that a racial minority was plotting to overthrow the American form of government.

Dies gave reporters copies of correspondence which, according to committee testimony, General Moseley had exchanged with James Erwin Campbell, 42, of Owensboro, Ky.

One of these letters, signed "Moseley" and written on hotel stationery in Atlanta, where the general once commanded the army's Fourth Corps Area, said on that day, May 12, Moseley was setting out for the west coast.

"If the Jews bump me off," the letter said, "be sure to see they get the credit for it from coast to coast. It will help our cause."

A letter dated April 21 and identified, in the committee records as being from Moseley to a New York national guard officer said:

"The fact is that the most serious problem confronting America today is just this problem of the Jew and how to get rid of his influence definitely—locally, nationally and internationally."

Among witnesses before the committee yesterday were Campbell, a captain in the Army Engineers Reserve, and Dudley Pierpont Gilbert, wealthy and socially prominent New Yorker.

Dies, speaking for the committee, outlined the testimony as follows:

A "waiter" in an exclusive New York club gave Gilbet highly secret information purported to have been picked up from conversations of club members.

Gilbert relayed the information to Campbell, who mailed it to certain Army Reserve officers and American Legion officials. Dies said the committee had found a list of 200 potential recipients, but Campbell said only 40 received regular mailings.

Campbell was financed by Gilbert, who supplied $9,000 since midsummer, 1937. Of the money, $1,000 was to build a "retreat" for Gilbert and his wife during the revolution which he expected.

The material sent out, according to Dies, was fact interwoven with anti-Semitic propaganda designed to show a close connection between affairs of government and highly placed Jews. Some government officials, he said, belonged to the club in question.

The name of Felix McWhirter, Indianapolis banker, entered into the inquiry when it was disclosed in correspondence files that he had written Campbell asking whether Alf M. Landon, 1936 Republican presidential nominee, and William Allen White, noted Kansas editor, were Jewish. He asked also about Mrs. Cordell Hull, wife of the Secretary of State.

Last February, the files showed, Campbell requested and obtained from John D. M. Hamilton, Republican national chairman, a list of Republican national committee members.

Hamilton issued the following statement today:

"I have no recollection of even having heard of Mr. Campbell. He may have written to the Republican national committee headquarters, but so have several thousand people weekly.

"We gladly give a list of the Republican national committee members to anyone asking for it, since the list is not secret."

MACHINES GAIN IN NUMBER BUT LOSE IN VALUE

(From Page One)

uation increasing from $72,487 to $75,880. Average value of sheep remained the same at $8.

Number of assessed sows rose from 12,168 to 13,605. Total valuation increased from $440,028 to $470,048 but average value of sows dropped from $36 to $34.50.

Other hogs increased numerically from 44,486 to 49,303, and the total valuation from $361,123 to $375,784. There was a slump in average value from $8 to $7.50.

There were 8,312 dozens of poultry assessed in the county this year as compared to 7,376 last year. Total valuation went up from $40,236 to $46,174 with average value the same both years—$5.

Tractors showed an increase, jumping from 931 to 997. Total valuation of tractors also gained from $243,139 to $296,516, with the average value rising from $261 to $297.

FUNERAL HELD ON FRIDAY

Funeral services were held Friday afternoon for James H. Parker, 89, of Adams, a former resident of Williamstown and Milroy.

Mr. Parker was born in Milroy and was a member of the M. E. church and Masonic lodge there and of the I. O. O. F. lodge at Adams. He resided at Williamstown for nearly forty years, operating a store and serving as Big Four railroad agent at that town.

Funeral services were held at the Adams M. E. church with burial at Milroy.

ARRAIGNED BEFORE J. P.

Two local residents were arraigned before Justice of Peace Walter Peters Thursday afternoon as the result of domestic difficulties.

Charles Maple pleaded guilty to a charge of assault and battery on his wife, Muriel Maple, and was fined $5 and costs, which amount was paid.

James Griffin was arraigned on surety of peace proceedings preferred by his wife, Mattie Griffin, and was released on his own recognizance. Hearing in this case was set for May 29.

NEW MEASURE NOT TO AID BUSINESS, PRESIDENT STATES

(From Page One)

with emphasis on advances to small firms.

Liberalization of Social Security benefits, with discussion centering on old-age pensions of $40 monthly for single persons and $60 monthly for married persons.

Government insurance of loans for utility construction.

Reduction of the five per cent interest rate on construction loans insured by the Federal Housing Administration.

Government purchase of new railroad equipment and its rental to carriers.

Among those working on the program, it was reported, were Senators Wagner (D-NY) and Pepper (D-Fla), Chairman Marriner S. Eccles of the Federal Reserve Board, and Leon Henderson, newly appointed member of the Securities Commission.

Secretary Ickes told reporters yesterday he doubted whether conditions would improve enough to warrant abandonment of PWA.

"There will be need for more relief spending," he said, "and I always have contended there is no better way to do it than through public works."

The proposed program, it was reported, would call for the creation of a new agency to take over the $1,500,000,000 from the stabilization fund and lend it at low interest rates to persons of low and medium income for home construction.

The release of $1,500,000,000 from the stabilization fund would not create new debt, but some treasury authorities were said to oppose it on the ground the remaining $500,000,000 in the fund would not be adequate to cope with possible fluctuations in international exchange for which the fund was established.

OTTAWA TURNS OUT IN LARGE NUMBERS TO GREET ROYALTY

(From Page One)

for the king and professed to like his dignity and modesty, but a large share of the French Canadians' comment was about the queen's robin egg blue ensemble, her smile and her looks which they thought more beautiful than photographs had indicated.

The Montreal crowd was the largest thus far to greet the royal pair. On their 23-mile route through the city they passed under a ticker-tape shower in the Broadway manner and through streets jammed as in celebrations at home in London. One person died of a heart attack while waiting to see the king and queen.

With 17 special trains made up to accomodate the capital crowds, Ottawa and neighboring Hull looked for a turnout of well over 300,000—double the normal population.

Montreal was so eager that cries of "we want the king!" brought their majesties from coffee at the Hotel Windsor civic banquet for a balcony appearance.

It has been estimated that 3,000,000 persons in various parts of the world are afflicted with leprosy.

News of 4-H CLUBS

RUSHVILLE CLOVER CLUB ON SATURDAY

4-H Girls Clover club of Rushville township will meet at the court house Saturday afternoon at two o'clock.

RIPLEY 4-H CLUB HOLDS PROGRAM

The 4-H Needle Twisters of Ripley township met Thursday at the Carthage school with 30 members responding to roll call. Two guests, Shirley Ann Ricketts and Mrs. Fred White, were present.

June first will be the date for the next meeting.

THIRTEEN MEMBERS AT ORANGE MEETING

Orange 4-H Boosters club enjoyed a meeting at the Orange school Thursday afternoon when thirteen members were present. "My Favorite Book" was response to roll call. Iva Jean Stevens gave a demonstration on baking and reports of the junior leaders' meeting were given. A social hour brought the session to a close. Jean and Oris Lewark were guests.

JACKSON BOYS MEET THURSDAY

Jackson 4-H boys met Thursday evening at the home of Luther Ricker, Jr. After the roll call the record books were distributed by Wayne White, who also explained the proper way in filing the same. Mr. White explained the health improvement score folders. A softball team was selected. Delicious refreshments were served to sixteen boys and five guests.

The June meeting will be a tour of Jackson township ending at the home of Robert Newkirk.

NEW POLICY OF PEACE OFFERED BY CHAMBERLAIN

(From Page One)

to do themselves. They have always wanted the arrangement to be reciprocal."

He said he found it difficult to understand "why it should ever have been thought that our suggestion was lacking in reciprocity."

Then he declared:

"We are not concerned at all with the Russian international doctrine. . . . We are concerning with building up a peace front. We want it. We attach value to it."

But, he added, "We would rather have a delay of a few days than to take a step which might result in the work already done crumbling before our very eyes."

Chamberlain said Britain had asked Russia to make a declaration to aid Poland and Rumania similar to the pledges given those countries by Britain and France.

When this was not acceptable to Russia, he said "We tried again. . . . We were anxious that we should be able to come to an agreement quickly."

BRITISH PALESTINE PROGRAM BITTERLY ATTACKED BY JEWS

(From Page One)

Ancient Jaffa road was littered with broken glass, smashed crates, sticks and stones.

A British-owned department store and a German cafe were damaged. At least one district post office was smashed. Another in the Jewish quarter was set afire.

Business along Jaffa road appeared almost normal this morning, with passersby mingling with a large corps of street cleaners.

NOW THE BLACKBOARD IS A YELLOWBOARD

Torquay, England (AP) — Blackboards are being abolished in a school here and replaced by yellow ones on which teachers will use dark blue chalk.

It is claimed that the yellow board prevents eye strain and children can copy notes on to white paper more quickly.

Phantom Burglar Gets Life

Los Angeles, May 18 (AP)—William Borton, alias Ralph Graham, "phantom burglar of Bel-Air," who admitted theft of $1,000,000 worth of jewels and furs, pleaded guilty this afternoon to burglary and was sentenced to a life term as a habitual criminal.

The Wyatt Memorial
Mortuary

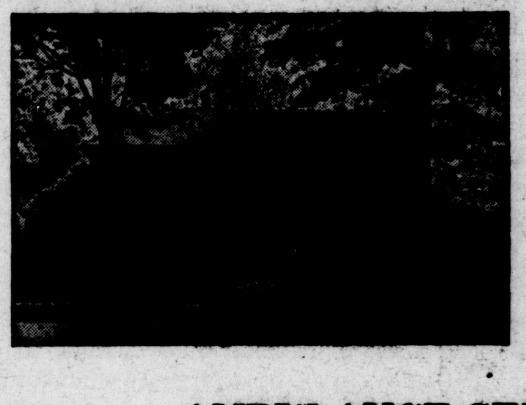

Come, see for yourself how quiet is achieved without gloom, how solemnity comes from beauty, serenity and good taste. We consider it a favor to have you inspect our establishment.

AMBULANCE SERVICE
Phone 2733 525 Main

MILLER'S
CASH FOOD MARKET
318 - 320 N. Main. Phone 2420

Matches	Strikalite 5c Box	6 Boxes	15c
Marshmallows	1-Lb. Cello Bag		10c
Sugar	Fine Granulated	25 Pound Cloth Bag	$1.15
	10 Lb. Cloth Bag, 47c		
Salad Dressing	Quart Jar		19c
Peanut Butter	Quart Jar		19c
RIPPLED WHEAT, Box			10c
	MARBLES FREE		
CRISCO, 3 Lb. Can			48c
GREEN TEA, ½ Lb. Bag			15c
DOG FOOD, Lucky Dog, 6 Cans			25c
GRAPEFRUIT JUICE, No. 2 Cans, 4 For			25c
SOFTASILK CAKE FLOUR, Box			25c
FLOUR	Family Patent	24 Lb. Bag	39c
WHITE STAR and SWEET BRIER, 24 Lb. Bag			49c
CORN MEAL, Fresh Ground, 5 Lb. Bag			10c
PICKLES, Sweet, Quart Jar			19c
WILSON or CARNATION MILK, 4 Cans			25c
CRYSTAL GELATIN, Assorted Flavors, 3 Pkgs.			10c
Pineapple	Sliced No. 2 Can	2 For	25c
SALMON, Fancy Pink, Tall Cans, 2 For			25c
SYRUP, Golden Table, 5 Lb. Pail			25c
HONEY, 5 Lb. Pail			48c
PRUNES, Large Size, 2 Lb. Bag			15c
COFFEE	White Cap, Lb.		20c
MILLER'S BREAKFAST COFFEE, Lb.			15c
PHOENIX COFFEE, Lb.			25c
DOUBLE CUP COFFEE, 3 Lb. Bag			35c
WHEATIES for Health, 2 Boxes			21c
	FLASHLIGHT FREE		
P & G or Kirk's Flake Soap		3 Bars	10c
IVORY SOAP, Large Bars, 3 For			25c
MAXINE COMPLEXION SOAP, 3 Bars			10c
SWEETHEART SOAP, 4 Bars			18c
GOLD DUST WASHING POWDER, Large Box			15c
Bananas	Golden Ripe, Lb.		5c
GREEN BEANS, Fresh, Tender, 2 Lbs.			15c
NEW CABBAGE, Solid Heads, 3 Lbs.			10c
NEW POTATOES, U. S. No. 1's, 10 Lbs.			23c
OLD POTATOES, U. S. No. 1's, 15 Lb. Peck			25c
Seed Potatoes	Cobblers No. 2	100 Lb. Bag	$1.25

Quality Meats for Less

BUTTER, Miller's Creamery, Lb.	24c
FRANKS and BOLOGNA, 2 Lbs.	25c
JOWL BACON, Sugar Cured, Lb.	10c
GOLDEN CORN BACON, in Piece, Lb.	19c
SMOKED PICNICS, Tenderized, Lb.	20c
SLICED SHOULDER, Lb.	17c
FRESH PICNICS, Lb.	14c

CHOICE CUTS OF VEAL

Advertising Will Coax Timid Dollars Out of Hiding

WANT ADS

WANT AD RATES — Minimum charge of 25c for first insertion, 10c for additional insertions for ten words or less. One cent a word for each insertion for longer ads, but no ads accepted for less than above minimum.

NOTICE TO READERS — This newspaper does not knowingly accept fraudulent or misleading advertising, and if any reader finds that an advertiser does not carry out any promise made through these columns, the management will consider it a favor to be so informed.

FOR SALE

FOR SALE—Used electric washer. Gunn Haydon. 56t3

FOR SALE—2 sows that will farrow last of May. Hypatia Johnson. 55t3

WANTED—Experienced restaurant cook. Igloo Cafe. Knightstown, Ind. 54t3

FOR SALE—Recleaned soy beans, either for hay or threshing. Rush County Mills. 55t3

FOR SALE— 1-7 cu. ft. porcelain DeLux Frigidaire, about one year old. Roy Tope, Glenwood. 56t2

FOR SALE—Small apartment house, close to factories and downtown. Leaving city. 907 Sycamore St. Connersville, Ind. 54t2

FOR SALE — Recleaned soy beans, either for hay or threshing. Rush County Mills. 55t3

FOR SALE—Team of cheap work horses. Oakley C. Sampson, Arlington phone, Rushville free phone service. 55t2

FOR SALE — Fries and hens, cheap. Rev. Withers. Phone 2764. 45tf

FOR SALE—Used gasoline range, in good condition. Gunn Haydon. 56t3

FOR SALE—Used boy's bicycle. 526½ North Arthur St. 56t2

FOR SALE—Drain tile. We do machine ditching. Your business solicited. Arbuckle & Son, Homer, Ind. Arlington phone.

FOR SALE—1933 Ford coach. Also 1933 Dodge coupe in excellent condition. Irl Ward. 119 E. Third St. 54t3

NOTICE OF FINAL SETTLEMENT OF ESTATE

Notice is hereby given that the Executor of the Estate of Thomas E. McCoy, deceased, has filed his account for final settlement of said estate.

All persons interested in said Estate are hereby notified to apper in the Rush Circuit Court held at Rushville, Indiana, on Saturday, the 10th day of June, 1939, being the 23rd day of the regular May Term of said Court, and show cause why said account should not be approved.

The heirs of said decedent and all others interested, are also required to appear in said Court, on said day, and make proof of their heirship, or claim to any part of said Estate.

FLETCHER TRUST COMPANY, Executor.
G. R. Redding, Attorney.
Attest: Dale Fisher, Clerk.
Rep — May 19 - 26

UNITED SERVICE MOTORS

Delco Batteries
Delco Home and Auto Radios
Klaxon Horns
Guide Lamps
Packard Automotive Cables
And a
Complete Line of Genuine Delco Parts
Gas & Oils
Greasing
Car Washing
Storage

Complete Automotive and Mechanical Service

Auto Service Co.
120 South Morgan Street
Phone 3316
24 Hour Service

FOR SALE

FOR SALE—White typewriter paper, package of 500 sheets 8½x11 inches—55c. Republican Office. 268tf

FOR SALE — Yellow second sheets, package of 500 sheets 8½x11 inches—40c. Republican Office. 268tf

FOR SALE—New City Directories of Rushville are on sale at this newspaper office. Only a limited number available. Price $8 each. 303tf

MISCELLANEOUS

YOU CANNOT—Get any better permanent waves than are given at the Lola Mae Shop for $3 to $6. Stanley Horrall. Phone 2983. 29t3

FURNACE CLEANING — Have that furnace cleaned now. Electrical equipment. Furnace repairing, all makes. Guaranteed service. Jess Woliung. 48t12

50-50 EVEN BREAK, best 5c cigar on market. Mfg. by J. C. Bailey Cigar Co. 52t12.

PIANO TUNING — Dependable work. Why trust strangers? Jesse Drake, Arlington phone. free. 47t5

UPHOLSTERING — Davenport, upholstered $25 up; chairs, upholstered $2.50 up. 300 samples to pick from. Give us a call. Phone 2523. W. O. Sterrett, 223 N. Morgan St. 53t6

WALTER BARINGER SHOP—now at rear of 122 West 4th. Lawn mowers sharpened and repaired. Phone 37392. 41tf

WATER WELLS DRILLED—Gas wells cleaned. Ruhlin Overleese, Rushville. 109tf

BETTER CHICKS FOR LESS—Get our May prices, mixed heavies $5.50 per 100, custom hatching 112 eggs for $1.50. Scull's Hatchery, Arlington. Rushville Free Service. 38tf

SAVE—On shoe bills, repair your old ones. Nu Way Shoe Shop. 273tf

PLANTS and FLOWERS in large variety at Rushville Gardens, 507 E. 11th St. We have for your garden plants of all kinds; also nice line of petunians, scarlet sage, verbenias, sweet alysium, violas, pansies, and many others. Prompt and courteous attention. Will Gard is managing my greenhouses, and he ar his assistants will see that your needs are supplied if you will phone either 2088 or 3146. Now is the time as ground, weather conditions and "signs" for the growing season are right. Geo. W. Boling, Propr. 44tf

MAJESTIC FURNACES — Coal, oil and forced air. Meir Natural Draft Stokers. Jess Woliung. 48t12

SCHOOL GIRL — Permanent waves, $1.50, end curls 10c each. Lola Mae Shop. Stanley Horrall. Phone 2983. 29t3

WANTED

WANTED—I can now handle more upholstering work. 1009 N. Sexton St. or call 3380. 52t6

WANTED TO BUY—Well located business building. Write giving particulars, Box B care of this paper. 55t4

WANTED—4 or 5 unfurnished rooms. O. R. Zimmer. 56t3

FOR RENT

FOR RENT—Modern furnished apartment. Phone 2757. 56t2

FOR RENT—5 room home, furnished, 2 bed rooms. $4 per week. Phone 2326. 56t3

WHEN YOU NEED
Trucking Service
Phone Milroy 81
Three Large Semi-Trailers for Household Moving or Live Stock Hauling
All Loads Are Completely Covered by Insurance.
Everett Cowan
MILROY, INDIANA.

DAILY MARKET REPORTS

Local and Foreign Quotations — Wall Street News

WALL STREET REPORT

New York, May 19 (AP) — Closing quotations today:

STOCK	
American Tel. & Tel.	160¾
Anaconda Copper	23⅜
Baltimore & Ohio	5
Bethlehem Steel	52⅛
Curtiss-Wright	5¼
General Electric	33⅜
General Motors	42⅞
Goodyear Tire & Rubber	45⅜
Graham-Paige	¾
International Tel. & Tel.	6¾
Montgomery-Ward	47¼
Nash-Kelvinator	6½
Paramount	8⅝
Pennsylvania Railroad	17
Radio Corporation	6⅛
Standard Oil (Ind.)	24¾
Standard Oil (N. J.)	42½
Stewart-Warner	8
Texas Corporation	37¾
U. S. Steel	44⅜
Warner Pictures	4⅞
Westinghouse	89½
CURB	
Cities Service	6
Aviation Transportation	2¼

New York, May 19 (AP) — Selling of steels dried up in today's stock market ar d leading issues, paced by motors and rubbers, registered gains running to a point or so.

Transfers approximated 400,000 shares. Best prices were shaded in many cases at the close.

Indianapolis Livest'k

Indianapolis, May 19 (AP) — (U. S. Dept. of Agr.) — Salable hogs 10,500; holdovers 215; 5 to 10c lower; 160 to 300 lbs. $6.60@7.00; 300 to 400 lbs. $6.30@6.50; 100 to 160 lbs. $6.15@6.65; sows weak to 10c lower, mostly $5.35@6.00.

Salable cattle 300; calves 800; generally slow, steady clean-up trade on cows and heifers; steers scarce, load of good light yearling steers $9.75; cutter cows $4.25@6.00; vealers fully 50c lower, top $10.00.

Salable sheep 700; lamb market not established early, trading steady on good to choice fed shorn lambs.

Rushville Grain

Prices revised daily through courtesy of Rush County Mills:

Wheat, No. 2	$0.73
Corn (white), No. 2	$0.54
Corn (yellow), No. 2	.50

SLOGANS FOR SAFETY DRIVES CUT DEATHS

Cleveland, (AP)—Some of his colleagues think Martin A. Blecke, deputy commissioner of traffic for Cleveland's police department, is "a little screwy," but Blecke doesn't care.

He thinks that trait helped the city win, with Milwaukee, the National Safety Council's 1938 traffic contest for cities of 500,000 population or more.

The evidence used against Blecke is proclaimed from 200-odd billboards and signboards in all sections of the Lake Erie city. Some of the Blecke-conceived safety slogans read like this:

"Jeepers creepers, use your peepers";

"Speed is expensive—save your money"; and

"An early spring is much better than a hard fall."

"You have to have something to draw the attention of the public," declares the gray-haired veteran, whose slogans helped Cleveland cut her 1938 traffic fatalities to half the 1937 figures.

"We made arrests for 30 years and never got anywhere until we started a public educational campaign. Most people don't want to kill you—they just must be made to think.

"Some of the other boys in the department think I'm a little screwy when they see some of the slogans, but you have to get the public's attention."

DUTCH AIR HOSTESSES GET 'PRIMPED UP' ORDERS

Amsterdam (AP) — Air-hostesses of the Royal Dutch Airlines-K. L. M. planes have been instructed by the management to have a well-groomed and ladylike appearance.

They were told that the face should be well cared for, a moderate use of rouge and lipstick was recommended, hands should be manicured and nail varnish be white or nature-colored only.

Shoes should have heels one and a half to two inches high.

Of an annual total of nearly 1,500,000 deaths in the United States, about 30 are caused by leprosy.

RUSHVILLE MARKETS

LIVESTOCK

Prices Revised Daily by Armour & Co.
This market closes promptly at four o'clock p. m. each day, except Saturday, closes at twelve noon.

HOGS	
160 to 180 lbs.	$6.75
180 to 200 lbs.	6.85
200 to 210 lbs.	6.75
210 to 220 lbs.	6.70
220 to 230 lbs.	6.65
230 to 240 lbs.	6.60
240 to 250 lbs.	6.55
250 to 260 lbs.	6.50
260 to 280 lbs.	6.45
280 to 300 lbs.	6.40
300 to 325 lbs.	6.25
325 to 350 lbs.	6.15
350 to 400 lbs.	6.05
PIGS AND LITES	
150 to 160 lbs.	$6.30
140 to 150 lbs.	6.05
130 to 140 lbs.	5.80
120 to 130 lbs.	5.55
110 to 120 lbs.	5.30
100 to 110 lbs.	5.05
PACKERS	
200 to 330 lbs.	$5.65
330 to 360 lbs.	5.50
360 to 400 lbs.	5.25
400 to 450 lbs.	5.00
450 to 500 lbs.	4.75
500 lbs. up	4.65 down

Chicago Grain

Chicago, May 19 (AP) —

WHEAT	High	Low	Close
May	.80¼	.78½	.79½
July	.75¼	.74¼	.74⅜
September	.74⅞	.74	.74
CORN	**Hgh**	**Low**	**Close**
May	.50¾	.50½	.50½
July	.51¾	.51	.51¼
September	.52¼	.51¾	.51¾

Cincinnati Livestock

Cincinnati, May 19 (AP) — (U. S. Dept. of Agr.) — Hogs salable 3,000; steady to 5c off; top $7.05 for 160 to 250 lbs.; 250 to 350 lbs. $6.20@6.90; 100 to 160 lbs. $6.00 @6.75.

Cattle salable 250; calves 300; slow; steady; small lot 1,050 lb. steers $9.00; part-loads good to choice heifers $9.85; beef cows $6.50@7.00; vealers steady; top $9.50.

Sheep salable 200; slow; steady; early sales good and choice spring lambs $10.00@11.00; ewes $4.00 down.

MAYS

The Center Social club met at the home of Mrs. Carroll Huber at Spiceland Wednesday afternoon.

The Women's class of the Center church met with Mrs. Bertha Trowbridge Monday afternoon.

Mrs. Raymond Ryan, Mrs. John Kirkpatrick, Mrs. Baty Newhouse, Mrs. Jeff Reddick and Miss Helen Hulley attended the church convention at Indianapolis Wednesday.

Mr. and Mrs. Earl Stewart entertained with a dinner party Sunday. Guests were Mrs. Harry Miller and son, Mrs. Belle Walker of New Salem, Mr. and Mrs. Donald Miller and daughter, Darlene, of Glenwood, Mr. and Mrs. Lowell Clifford of Connersville, and Mr. and Mrs. C. S. Stewart of Mays. Mr. and Mrs. George Flanagan and family of Richmond and Wayne Stewart of Indianapolis were afternoon guests.

Mrs. Eva McBride, Mrs. Luella Cohee, Misses Fern and Zula McBride and Guy McBride spent Sunday in Cincinnati.

Mr. and Mrs. Jack Lutz of Indianapolis spent the week end with their parents, Mr. and Mrs. F. M. Hudelson.

Mr. and Mrs. Walter Gardner and Mr. and Mrs. John Gilson were the dinner guests of Mr. and Mrs. Wallace Gardner Saturday evening.

Mr. and Mrs. Bert Dalrymple and Mr. and Mrs. Ray Bowles attended the Rodeo at Indianapolis Sunday afternoon.

Mr. and Mrs. Earl Southers, Mrs. Butler, Mrs. Lola Trowbridge and Mrs. Mary Osborn motored to southern Indiana Sunday.

Floyd Kirkham of Indianapolis visited his mother, Mrs. Goldia Kirkham and family Sunday.

Miss Gladys Blount spent Monday the guest of Mrs. Berry Rush and daughter.

Mr. and Mrs. Carlos Brooks of Carthage, Mr. and Mrs. Orville Brooks were the Sunday dinner guests of Mr. and Mrs. Charles McBride.

Mrs. Lettie McDaniel attended church at Plum Creek Sunday and was a dinner guest at the home of Mrs. Nellie Riffey and family.

Mr. and Mrs. T. R. Larimore of Fort Wayne and Miss Wilma Davis of Muncie spent Friday night and Saturday the guests of Mr. and Mrs. J. W. Larimore.

Mr. and Mrs. Wallace Gardner and family and Mr. and Mrs. Harold Gilson spent Sunday evening with their parents, Mr. and Mrs. John Gilson.

Mr. and Mrs. Berry Rush and Mr. and Mrs. Vergle Whetsel visited the tulip gardens at Kennard Sunday evening.

Mr. and Mrs. Floyd Vickery visited relatives at Adams, Ind., Sunday.

Mr. and Mrs. Marvin Anderson of Knightstown and Lon Kennedy of Rushville were the Sunday dinner guests of Mr. and Mrs. Charles Kennedy.

Mr. and Mrs. Walter Lord and family were the dinner guests of Mrs. Victoria Lord Sunday.

Mr. and Mrs. Jessie Leisure and family spent Tuesday evening with Mr. and Mrs. Wallace Gardner and family.

Mr. and Mrs. Isaac Stevens spent Tuesday with Mr. and Mrs. T. L. Beher.

Mr. and Mrs. John Goode and son, Kenneth, spent Sunday afternoon the guests of Mr. and Mrs. Charles DeMunbrun and son at Rushville.

Mr. and Mrs. Russell Rush and son were the dinner guests of Mr. and Mrs. Berry Rush Sunday.

Mr. and Mrs. Raymon Bowles spent Tuesday evening at Muncie with Mr. and Mrs. Dwight Sims.

Mr. and Mrs. Harvey Reed had for their dinner guests Sunday Mr. and Mrs. Arthur Browning and daughters, Misses Wilma and Bernice of New Salem and Mr. and Mrs. Kirby Browning and family of Homer, and Mr. and Mrs. Alfred Reed.

Mr. and Mrs. Paul Rea and family of Bentonville spent Sunday evening with Mr. and Mrs. Jesse Atkins.

Mr. and Mrs. Paul McDaniel entertained with a family dinner Sunday. Guests were Mrs. Lena McDaniel, Mrs. Stierley, Mr. and Mrs. Hillard King and son, Mr. and Mrs. Kenneth Johnson and family.

Mrs. Henry Spanfield and son, Mrs. Harold Gilson and Mrs. John Gilson spent Tuesday afternoon with Mrs. Wallace Gardner and children.

Mrs. Mary VanSickle of Rushville was the dinner guest of Mr. and Mrs. Norman Voiles and family, Sunday.

Mr. and Mrs. Jesse Atkins, Mrs. Selma Reeves and Miss Audrey Reeves were the dinner guests of Mr. and Mrs. Wm. Reeves and family Sunday.

Mr. and Mrs. Paul Sparks and family of Indianapolis spent Sunday with Mr. and Mrs. Walter Gardner.

Dr. and Mrs. D. C. Hancock and daughter, Jean, spent Sunday in Indianapolis the guests of Mr. and Mrs. Virgle Johnson.

Eldon Wright and Wayne Stewart of Butler university spent Sunday evening with relatives here.

Mr. and Mrs. Floyd Vickery spent Sunday evening the guests of Mr. and Mrs. Erban Vickery at Straughns.

Mrs. Norman Voiles and Mrs. Eva McBride were Indianapolis visitors Wednesday.

EXIDE BATTERIES
"Sure Start Service"
O. F. Busard, Inc.

THIEF-PROOF

Bedford, Ind. (AP)—A home made alarm has relieved Edmond Fields, grocer, of his worries after more than a dozen burglaries.

Fields has wired all doors and windows in the store. When an intruder enters, the bells jangle and the lights flash on. A neighbor, awakened by the bells, hurried to the Fields home, but the grocer was in bed.

"I didn't get up," he explained, "because I knew they hadn't robbed me."

DEDICATION

Bloomington, Ind. (AP)—Dr. James A. Woodburn, author and Indiana university professor emeritus of history, got the jump on the formal dedicators of the university's new Men's lounge. Having to return to his home in Ann Arbor, Mich., before the ceremonies, Dr. Woodburn "dedicated" the lounge by sitting in every chair in the room.

VORTEX "70"
HI-TEST GAS
15.9
Tax Paid
Hoosier Pete
W. Third & Nickel Plate R. R. Rushville, Ind.

The Difference Between An Ordinary And a Good Meal
SALLY ANN BREAD
It Is Made Just Right from the Very Best Ingredients

OH, DIANA!

HOMER HOOPEE

DICKIE DARE

'Kiss Of Death Woman' Held In Probe Of Arsenic Murder Ring

New York, May 18 (AP)—The Federal Bureau of Investigation today announced the arrest of Rosa Carina "the kiss of death woman" in connection with the Philadelphia investigation into a mass murder syndicate.

Dwight Brantley, agent in charge, said the woman was taken into custody today and would be removed to Philadelphia later. He declined to disclose details of the arrest or where she was found.

Rose Carina was five times a wife and three times a widow.

Various persons questioned by Philadelphia authorities in connection with the case have described her as "Rose of death" and the "kiss of death woman."

Rose's first husband, Antonio Carbonaro, from whom she was divorced, now lives in New Sharon, N. J. Her second husband was Dominick Carina who died in 1931.

Her third husband, Prosper Antonio Lesi, died in 1933.

Pietro Stea, a Philadephia grocer, was her fourth husband. He died in the fall of 1934, and later she married Isadore Tropea.

Tropea a semi-invalid, suffering from a stomach ailment, lives with relatives in south Philadelphia.

Twelve "professional widows" linked with the ring already are in custody. Some 50 deaths have been attributed to the "murder-for-insurance" conspirators and authorities conceded there might be many more, as almost unbelievable new ramifications are uncovered practically every day.

Besides scores of new leads developed through confessions of ring members in terror of the electric chair, the police have been greatly aided by anonymous letter writers who have flooded them with tips. Police said checks have proved about 75 per cent of these tips to be accurate.

Rose Carina was sought specifically for questioning in connection with the death of Stea, who died three years ago of what was then certified as "heart disease" and "diabetes."

FAST PIGEON

Oklahoma City, Okla. (AP)—An average speed of 55 miles an hour was recorded recently by a pigeon in a race from Beeville, Tex., to Oklahoma City, distance of 500 air miles. The bird is owned by Bob Vining of Oklahoma Ciyt. The world's pigeon racing record for that distance is about 60 miles an hour.

112-YEAR-OLD BUILDING TORN DOWN FOR LOGS

Nashville, Tenn. (AP)—A 112-year1old, two-story log building on the River Road was torn down—so that its firm, hand-hewn logs might be used in building a home of more modern design.

Spring is
FIX-UP—CLEAN-UP
DRESS-UP TIME

SAVE MONEY
TAKE ADVANTAGE OF ONE OR MORE OF OUR
SERVICE SPECIALS

"STOP AND LOOK" SERVICE SPECIAL
Remove all four wheels.
Clean out rust and dirt.
Adjust brake shoes to proper clearance.
Adjust brake pedal for floorboard clearance.
Equalize all four wheels.
Lubricate emergency brake toggle.
Complete emergency brake adjustment.
Road-test car.
Check, adjust and aim headlamps.
Clean and polish headlamp reflectors.
Labor Only

"ECONO-PEP" SERVICE SPECIAL
Carbon removed.
Valves refaced and reseated.
Spark plugs cleaned and adjusted.
Ignition points cleaned and adjusted.
All hose connections checked and tightened.
Valve tappets adjusted.
Carburetor cleaned and adjusted.
Fan belt adjusted.
Car road-tested.
Labor Only

COOLING SYSTEM SERVICE SPECIAL
Drain anti-freeze.
Reverse-flush radiator and cooling system—with G.M. Cooling System Cleanser.
Check water hose connections.
Check fan belt.
Labor Only

"Everything that's best for your car"

CHRISTIAN Chevrolet Co.
327-329 N. Main Street
Phone 3567
DAY AND NIGHT SERVICE

OR GET Double YOUR MONEY BACK!

Try Sala-Tang. If it isn't the best salad dressing you've ever eaten, return it to your grocer and get *double your money back.*

★ So new, so delicious is Sala-Tang that we dare to make this amazing offer. ★ Your grocer has Sala-Tang—two flavors. There's Sala-Tang "*Original*" . . . a *better* dressing of the type you're accustomed to using. Rich—smooth—not too oily—not too tart. Just right to tingle the tongue. ★ And there's Sala-Tang "*Tarragon*"—made with Crosse & Blackwell's imported English tarragon-flavored vinegar. A *new* flavor . . . crisp—pungent—delicious. ★ Try Sala-Tang today—*like* it—or double your money back!

Listen to
WFBM—Mrs. Farrell's "*Kitchen of the Air,*" 10:30 to 11:00 a.m. daily
WIRE—"*Sidewalk Spelling Bee,*" 5:00 p.m. Tuesdays and Thursdays

YOUR GROCER HAS
SALA-TANG
Original and Tarragon
Try both kinds
ORIGINAL — TARRAGON
STANDARD FOOD PRODUCTS, INCORPORATED, INDIANAPOLIS, IND.

LET THESE COLUMNS BE YOUR GUIDE

6-YEAR-OLD HUMAN CALENDAR KNOWS FUTURE TO A DAY

By the AP Feature Service

Dallas, Tex—The memorizing ability of 6-year-old Sol Shearn Rovinsky of Dallas amazes his family's friends.

He can tell what day of the week it will be on May 27 in 1945, six years hence. Or he can say, without hesitation, what day of the week it was that George Washington was born.

He is like a football quarterback calling signals when he begins to reel off Sundays, Tuesdays or Fridays and telling their dates. He can do that for every month up to 1945. He never names them in order but mixes them, as: the sixth of May will be Sunday; the seventh of July will be Monday. Christmas comes that year (whatever one he happens to be talking about) on Sunday.

He knows the names of the presidents of the United States; the date each was born and died and took office; he can recite the Declaration. of Independence; the Constitution of the United States and Lincoln's Gettysburg address and many other things although he has studied them only casually.

The fact that he is a human calendar was discovered recently by accident. His father mentioned that he planned to buy an automobile on a date quite a way in the future.

*"You can't do that," said young Sol. "That is Sunday."

The calendar showed he was correct.

"How did you do that," asked his father.

"I don't know," said the boy. "I just knew it."

Psychologists who have studied him say they have no explanation for his amazing memory.

GLENWOOD

Mr. and Mrs. L. E. Goodrich of Westport and Mr. and Mrs. Bert Goodrich of Indianapolis were Sunday dinner guests of Mr. and Mrs. L. F. Cherry and family.

Mr. and Mrs. Lawrence Brooks and family spent Saturday in Indianapolis, Leon Perry of Linton, Ind., who had been their guest for a week returned to Indianapolis with them and met his parents to return home.

Mr. and Mrs. Dora Abercrombie of Rushville called on Misses Ola and Emmaline Holloway Sunday afternoon.

Mr. and Mrs. Donald Franklin of Indianapolis, Mr. and Mrs. Robert Meyer of Plum Creek and Miss Ruth Franklin of Fairview were Sunday dinner guests of Mr. and Mrs. Owen Franklin and family.

Mr. and Mrs. Herbert Hall and daughter Emma Jean of near Fairview were Sunday dinner guests of Mr. and Mrs. Paul Stevens.

Mr. and Mrs. Harold Cullinson and family of Connersville, Miss Madeline Coffman of Greensburg, Mr. and Mrs. Frank Cullinson and family and Lloyd Cullinson were Sunday dinner guests of Mr. and Mrs. Robert Cullinson and family.

Mrs. E. W. Ruff and Joan Ruff visited from Thursday evening until Sunday evening with Mr. and Mrs. Herman Hinchman and son at Muncie. E. W. Ruff and Mr. and Mrs. Russel Ruff and daughters were Sunday guests there.

Mrs. Juanita Price and daughters Beverly and Janice of Independence, Mo., are the guests of Mr. and Mrs. Wallace Byrne and family.

Mrs. Marie Keane of Columbus, Ind., Mr. and Mrs. Russell Johnson and son and Mrs. Myrtle McGuire of Indianapolis spent Sunday afternoon the guests of Frank Johnson and grandson, James Ditmar.

Mrs. Willard Lyons and son of Lyonsville were Sunday afternoon guests of Mr. and Mrs. William Runyan.

Mr. and Mrs. Jesse Scott of Connersville were Sunday dinner guests of Mrs. Alice Walls.

Mrs. Hallie Beaver of Indianapolis is spending several days here visiting friends.

Mr. and Mrs. J. E. Ball of Lewisville, Mr. and Mrs. Perry Meek of Connersville; Mr. and Mrs. Charles Amick Jr., and son of Rushville were Sunday afternoon callers of Mr. and Mrs. Owen Morris.

Mr. and Mrs. Gale Lewark and family and Mr. and Mrs. Paul Lewark and family were Sunday dinner guests of Mr. and Mrs. G. T. Lewark.

Miss Virginia Clifford of near New Castle is visiting with Mr. and Mrs. Maynard Quyle and sons and Mrs. Della Clifford.

Mrs. Fred Schillinger, Mrs. J. E. Holmes, Mrs. E. W. Ruff, Mrs. Ralph McCullum and Mrs. L. F. Cherry motored to Lafayette Tuesday where they attended the eighth annual state convention of Garden clubs held in the Memorial Union building, Purdue university. Mrs. Schillinger was a delegate from the Glenwood Garden club.

Walter Clifford of Dayton, O., spent the past several days the guest of Mr. and Mrs. Lawrence Brooks and family visited with other relatives and friends.

There is to be a general clean-up of the cemetery here, Wednesday, May 24. All who have relatives or friends buried there are asked to come and help.

Misses Lillus Ryman and Lydia Holloway and Edward Foster were Sunday afternoon guests of Mrs. Bertha Stockdale and family near Harrisburg.

Mr. and Mrs. J. E. Ball of Lewisville and Mr. and Mrs. Elmer Stevens and family of Orange were Sunday dinner guests of Mr. and Mrs. Clyde Matney and sons.

Miss Clara Dora spent the week-end the guest of Mr. and Mrs. Herschel Dora southeast of Connersville. On Sunday all were dinner guests of Mr. and Mrs. William Dora and family of near Blooming Grove.

Mr. and Mrs. Harry York of Connersville called on Mr. and Mrs. E. W. Ruff Wednesday morning.

Mr. and Mrs. Lowell Clifford of near Harrisburg were Tuesday evening dinner guests of Mr. and Mrs. Maynard Quyle and family and Mrs. Della Clifford.

Donald Brooks attended a bank meeting and banquet held in the Masonic hall at Cambridge City, Wednesday evening.

Mrs. Everett Bush and Mrs. Ella Nelson of Indianapolis were Sunday guests of Miss Minnie M. McConnel.

Mrs. B. F. Miller of Indianapolis is visiting with her sisters, the Misses Effie and Dessie Dailey southeast of here.

Mr. and Mrs. John Reeves and Mr. and Mrs. A. J. Britt were the Sunday guests of Otto and William Cameron south of Connersville.

Miss Evelyn Wicker has returned home from a visit with Mr. and Mrs. Melvin Plough west of Rushville.

The Misses Lydia Holloway and Lillis Ryman transacted business in Connersville Wednesday.

Mr. and Mrs. Lawrence Brooks and children visited with Mr. and Mrs. J. Frank Wilson at New Salem Sunday evening.

Miss Juanita Morris of near Rushville spent Monday afternoon with Mrs. J. F. Mapes.

About 17 days are required to hatch a pigeon egg. The hens lay two eggs a month and the eggs usually produce a male and a female.

BRITISH MONARCHS HEAR ADDDRESS OF WELCOME TO QUEBEC

King George VI and Queen Elizabeth are shown here sitting on their thrones in the provincial legislative council chamber at Quebec and heard Premier Maurice Duplessis pledge the loyalty of Quebec province and "in particular, of French descent." The monarchs sat well forward on their thrones during the ceremony.

Cat in Laboratory Retrieves Runaway Mice With Care

By the AP Feature Service

Omaha, Neb. Mable the marvelous cat brings 'em back alive.

The mouser, who sort of manages things around Creighton University's anatomy laboratory, is doing her bit for science by keeping a feline eye on white mice with wandering proclivities.

The command of "get 'em Mable" from Caretaker John D'-Connell stirs her to action should a white mouse wander off. From that point it's grand sport for Mable to scamper away and bring back the errant clutched gently but firmly in her mouth.

Not so gentle, however, is Mable with alien rodents. She cleaned out the common variety of rats and mice that infested the laboratory when she took up her scientific post six years ago.

The United States Agricultural Extension Service was 25 years old in May, 1939.

Special! Saturday Only

FREE! *FREE!*

One Sample Hershey's Chocolate Dip with the Purchase of

One Quart of REDIFIL 25c

This Offer Will Never Be Repeated

HOOSIER DAIRY
222 N. MORGAN ST. — PHONE 2882

Nice 40 Mile Drive
On State Road 44 to Glenwood — turn north and see the new
Dri-Gas Station
where the old traction station stood
then on north to Fairview — west to old State Road 3 and back to Rushville — Blacktop all the way.
Dri-Gas Station, Glenwood
ROY B. TOPE — Orange Phone

Roy's Rushville Daily Fruit Market
116-118 West Second St. — Phone 2746.
— FREE DELIVERY —
OUR FRUITS and VEGETABLES FRESH EVERY DAY

Let's All Trade at Home
All Kinds of Seed Potatoes — Onion Sets — Onion Plants
Headquarters For Strawberries

U. S. No. 1 New Potatoes, Triumphs	10 Lbs. 20c
U. S. No. 1 MICHIGAN POTATOES	100 Lb. Bag, $1.39; Peck, 23c
New Cabbage	3 Lbs. for 10c
LARGE STALKS CELERY	5c
Green Beans, New Stringless	Lb. 5c
Sweet Florida Oranges	Doz. 15c
CALIFORNIA ORANGES	Dozen 15c
Lemons	Dozen 19c
Seedless Grapefruit	4 for 10c
Hot House Tomatoes	Lb. 10c
PINK MEAT GRAPEFRUIT	Each 5c
FANCY DELICIOUS APPLES	5 Lbs. 25c
WINESAP APPLES	5 Lbs. 25c
SWEET POTATOES	4 Lbs. 15c
LARGE SIZE PINEAPPLES	Each 10c
HEAD LETTUCE	2 for 15c
LEAF LETTUCE, Hot House	2 Lbs. 15c
LARGE BUNCHES CARROTS	5c
HOME GROWN RHUBARB	3 Bunches 10c

Texas Onions, Mustard, Radishes, Green Onions, Cauliflower, Broccoli, New Turnips, Peas, Asparagus, Spinach, Kale.

Jay C STORES

FRESH AND DELICIOUS
JAY C COFFEE
Lb. 15c — 3 Lbs. 39c

Medium Size NEW POTATOES 10 Lbs. 15c	Late Seed POTATOES Fresh Stock	Alabama STRAWBERRIES 15c Quart
Sugar Cured BACON JOWLS 10c Lb.	Pure Hog LARD 3 Lbs. 25c	A-1 Quality FRANKS 2 Lbs. 27c
Mary Ann BREAD 2 Twin Loaves 15c	13 Egg Recipe Angel Food Cakes 25c Each	Assorted COOKIES 3 Lbs. 25c
Lux Flakes 21c LRG. Lux Toilet Soap 4 Bars 23c	Octagon SOAP POWDER 3 Pkgs. 9c	Red Seal LYE 2 Cans 19c
Maple Flavor Pennant Syrup 5 Lb. Pail 33c	Pure Country SORGHUM 10 Lb. Pail 59c	Assorted Frosted JELLY DROPS 10c Lb.
Large Package OXYDOL 18c	Belle Brand Orange Pekoe TEA 1/4 Lb. Pkg. 17c; LEMONS Sunkist 3 For 5c	Large Package RINSO 18c
Medium Size PRUNES 6 Lbs. 25c	Morning Glory FLOUR 24 Lb. Sack 39c	Sea Leader SALMON Tall Can 10c
Brooms, Each 19c; Mops, Each 15c	Fine Granulated SUGAR 10 Lb. Bag 48c	Soda CRACKERS 2 2-Lb. Boxes 25c